Friend W. Richardson, nominee for Governor, stands pledged to a regime of efficiency and economy. Support him at the general election.

RICHMOND RECORD HERALD

A RICHMOND PAPER FOR RICHMOND PEOPLE

THE WEATHER
Fair; moderate westerly winds.

VOLUME THIRTY-ONE—TWENTIETH YEAR. RICHMOND, CALIFORNIA. THURSDAY, AUGUST 31, 1922. NUMBER 207

RICHARDSON WINS

The "Little General" Leads Legion Man in Close Race for Sheriff

EDITOR BEATS GOV. WILLIAM D. STEPHENS

RICHARDSON'S STATEMENT

Friend W. Richardson, nominated for governor of California, gave out the following statement yesterday:

My fight was based on the single issue of economy, and the people have by their vote indicated that they want an economical state government. The loyal, efficient volunteer work of the newspaper men through the state has made the victory possible. I appreciate the splendid work of my friends in all parts of the state. I fully realize the grave task confronting the next governor and if elected I shall bend every effort to make good on the job.

Friend W. Richardson is the next governor of California.

The late afternoon editions of the San Francisco Call, which frenziedly espoused the cause of Governor William D. Stephens, admitted the election of Richardson.

Richardson has a lead of 11,839 votes by unofficial returns from 4,767 precincts in California out of a total of 6,328. The precincts remaining to be heard from are in outlying districts and cannot change the results, except probably to increase the lead of the editor over the gentleman from Los Angeles.

Two Votes Difference Here

In Contra Costa county, with Precinct No. 2 at Crockett remaining to be heard from, Friend W. Richardson appears to have lost to the governor by a margin of two votes.

The vote in this county shows Stephens 5,014, Richardson 5012.

Richardson's friends and supporters in the headquarters at the Hotel Manx, San Francisco, were inexpressibly elated when the Record-Herald talked to them last night.

Headquarters Happy

"Of course we are happy. The late editions of the afternoon paper here that opposed Richardson's nomination gave up the fight and admitted the defeat of Governor Stephens," the headquarters informed this paper at a late hour last night.

Campaign Unique One

Announcing his candidacy without the usual fan flare of oratorical fireworks, devoid of noise and spectacular effort; unaided by any political machine; opposed by the great chain of Hearst newspapers and ridiculed by the high-salaried political writers of California, Friend W. Richardson made a dignified, unostentatious canvass.

Country Papers Aided

He has relied upon his fellow editors of the small country newspapers of the state to put his views before the voters and to discuss his platform.

Standing four-square to the wide, wide world, proclaiming his belief that millions of public funds had been squandered in a saturnalia of spending that would put to shame the Roman emperors before the fall of Pompey, he plugged and plodded his painstaking way from county to county.

The unassuming editors and publishers of the small and unpretentious newspapers of California—more than 200 of them—pledged their sup-

(Continued on Page Three)

County Election Returns

101 Precincts In County.

GOVERNOR	
Richardson, Republican	5,012
Stephens, Republican	5,014
Jones, Democrat	613
Woolwine, Democrat	1,512
LIEUTENANT GOVERNOR	
Rominger	2,197
Young	6,234
TREASURER	
Brinkop	1,102
Johnson	3,934
Millan	3,293
SURVEYOR	
Kingsbury	4,541
Locklin	2,958
U. S. SENATE	
Moore	3,141
Johnson	6,848
CONGRESSMAN	
Curry, Republican	7,743
Braddock, Democrat	565
Curry, Democrat	1,742
CHIEF JUSTICE	
Lawlor	5,685
Wilbur	5,450
ASSOCIATE JUSTICE	
Kerrigan	4,997
Seawell	6,753
Shurtleff	4,043
Sloane	3,501
SUPERINTENDENT OF SCHOOLS	
Hanlon	8,866
Stidham	4,593
SHERIFF	
Nixon	2,653
Reggiardo	5,806
Veale	5,927
TAX COLLECTOR	
Ensign	3,344
Joost	10,176
ASSESSOR	
Davis	5,837
Meese	7,985
PUBLIC ADMINISTRATOR	
Daley	7,881
Kueffer	5,363
CORONER	
Curry	6,719
Donnelly	7,548

JUSTICE WILBUR LEADS LAWLOR

Justice Curtis D. Wilbur had a lead of 2,461 over Justice William P. Lawlor in the contest for chief justice of the supreme court. Their totals late last night were: Wilbur, 165,767; Lawlor, 163,306.

Charles G. Johnson, for state treasurer, was leading Millan and Brinkop by 61,593.

Thomas Lee Woolwine, district attorney of Los Angeles, appears to have won the Democratic nomination for governor with a lead over Mattison B. Jones of Glendale of17,747.

Lieutenant-Governor C. C. Young is leading Rominger by 74,443, and will secure the nomination.

California's 1922 grain crop estimated at 14,900,000 bushels, compared with 8,355,000 bushels in 1931.

STRIKERS HERE STANDING FAST

According to reports from the federated shop crafts of the local Santa Fe and Pullman shops, the union men are still out 100 per cent. Temporary work has been found by the majority of strikers, it is reported, and the men are still confident of winning the strike.

Effective work in providing relief for families is being done by the relief committee of the Richmond Federated Shop Crafts. Relief has already been received by twenty-nine families.

PaulRamun is in charge of a petition now being circulated asking the merchants and business men for donations to help the relief committee.

San Fernando—Concrete work finished on Brookdale road.

Dives Must Close Says Mayor Lee

Bunny hugging, belly rubbing, and other most obscene forms of dancing that have been prevalent in the dives in the town of El Cerrito, Chinese lotteries, bootlegging establishments, hangers-on who have no visible means of support, and other objectionable characters are to be soon a thing of the past in the county line town.

Mayor Lee Heads Drive

The drive is on, and Mayor Phil A. Lee, with the aid of the sheriff's office, is determined that the town of El Cerrito is to be clean and respectable.

Yesterday Mayor Lee, Constable George Conlon and Deputy Sheriffs J. W. Smiley and Al Browning visited the lotteries and notified the Chinese keepers that they must close up and get out, and if they did not they would be raided, and jail sentences would be the result.

Visited "No Man's Land"

When the gambling places were visited—three in all, one in the city limits of El Cerrito, and two across San Pablo avenue in what is known as "No Man's Land"—there were about 400 or 500 hangers-on. These characters were informed by the officers that they must get out, and if they did not they would be vagged.

"Entertainers" Arrested

On Monday of this week the arrest of two Hawaiian musicians and two women who termed themselves as "entertainers" was effected and they were lodged in the county jail.

El Cerritans Determined

The residents of El Cerrito are determined that the county line town shall not be made the dumping ground of the scum of Emeryville and the other East Bay cities.

2 WIVES HERE WIN DIVORCES

Martinez, August 30—Divorce decrees were granted to two wives by Superior Judge R. H. Latimer Monday afternoon. Carrie Warwick was granted a decree in her suit against Aubrey Warwick, and Hanna Jensen was granted a decree in her suit against Harry Jensen. Both complaints alleged cruelty. The parties to the suits are from Richmond.

DeMolay Team Held Practice

The degree team of Richmond Chapter, Oredr of De Molays, held a spirited practice session last evening in Bank hall in preparation for its institution of a chapter in Pinole sometime in September. The boys showed great progress last night and hope to have every detail of their work perfect when they institute the Pinole chapter.

Master Councillor Lawrence Wright was in charge of the practice last evening.

RETURN FROM BUTTE

Mr. and Mrs. H. A. Stearns have returned from a two weeks' vacation spent in Butte county.

"The Little General"

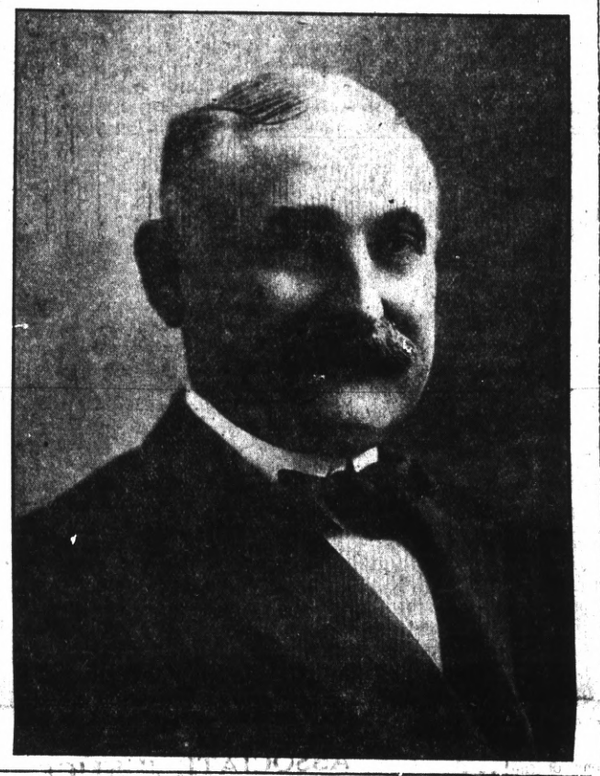

BURG BROS. SUE FOR EIGHT LOTS

Martinez, August 30—Suit was filed in the superior court this morning by Burg Brothers of Richmond against Charles H. Gish for the possession of eight lots in the city of El Cerrito. The complaint alleges that the plaintiff company is illegally prevented from taking possession of the lots held by the defendant.

Group Three Has Rotary Program In Hand Friday

The railroad situation will be discussed at the weekly luncheon of the Richmond Rotary club to morrow by Timothy J. Healy of the San Francisco Chamber of Commerce. H. A. Stiver, local agent for the Southern Pacific, will act as chairman of the day.

The program for Friday's meeting is being arranged by group three, which includes H. A. Stiver, Gus W. Penning, E. M. Downer, Charles Crary and George N. Rooker.

Richmond Lots In Probate Suit

Martinez, August 30—Probate of the estate of the late Bell Hoblit is asked in a petition filed in the superior court today by Public Administrator C. E. Daley. The estate consists of two Richmond lots valued at $1500. The heirs of the estate are a son and daughter of Mrs. Hoblit, who reside in Denver, Colo. Rodgers & Bray are attorneys for the administrator.

MRS. DOLLY STAFFORD WINS DIVORCE DECREE

Martinez, August 30—Dolly Stafford of Richmond was granted an interlocutory decree of divorce from R. L. Stafford today by Superior Judge R. H. Latimer. Cruelty was charged.

CHAUFFEUR DIES FROM INJURIES

Simon W. Elliott, a chauffeur, of 122 Tewksbury avenue, Point Richmond, died in Temple hospital this morning at 12:30 o'clock, as result of injuries sustained when he fell from a truck in Berkeley on Monday evening.

The body was brought to the funeral parlors of Bert Curry early this morning.

Funeral arrangements will be announced later.

CORONER PROBES CROSSING CASE

A coroner's jury last night sitting in at the inquest of the late Richard Rogerson, found that death was due to hemorrhage of the brain due to having been accidently struck by a Southern Pacific train while riding in a Ford automobile on Sunday evening, August 20. The jury was unable to fix any responsibility.

The members of the jury were: H. J. DeRoff, W. D. Wilson, P. T. Duffy, F. A. Helger, H. Keamer, F. Ayres and Mike Dender.

The inquest was conducted by Coroner Charles F. Donnelly.

Negro Convicted In Assault Case

Howard Duboise, colored, was yesterday convicted of a charge of assault and received a six months' sentence in the county jail. The case was tried in the court of Justice John Roth. Duboise was charged with having attempted to assault a Richmond woman in a dark street, after having followed her.

Santa Rosa—City council grants building permits totaling $32,000.

SHERIFF HAS COUNTY LEAD OF 121 VOTES

With complete unofficial returns from the 101 precincts of Contra Costa county in, Sheriff Richard R. Veale leads in the contest for sheriff with a total of 5,927. Anthony Reggiardo is 121 votes behind, his total being 5,806. Frank H. Nixon polled 2,653 votes.

Attracts Greatest Interest

The race for sheriff attracted the bulk of the public's interest in the county contests yesterday, the returns from the various precincts playing battledore and shuttlecock with the standing of Veale and Reggiardo. First the "Little General" in the lead, and next Reggiardo.

Finally the vote was received from Precinct No. 2, Crockett, the last one to come in, late yesterday, and the results were as shown above.

The race was surprisingly close to the average man of the street, who does not study politics as a science.

It will be noted that there were 14,386 votes cast for sheriff.

The total of the two high men is 11,733. Consideration of these last figures enables the layman to grasp the closeness of the race between the two contenders who must go into the November election.

Nixon's Vote Magnet

Obviously, the vote polled by Frank Nixon will be the desideratum of each candidate.

The question those two gentlemen and their friends must ponder is how to acquire that vote.

The race is going to give the voters of Contra Costa county some interesting food for thought during the next ten weeks.

All other contests were decisively settled Tuesday.

Johnson 2 to 1

Senator Hiram W. Johnson, who wins the nomination over Charles C. Moore by various estimates ranging from 40,000 to 75,000, carried Contra Costa county by a vote of more than two to one. Johnson's vote in the county, exclusive of Precinct No. 2, Crockett, was 6,971 to 3,193 for Moore.

In the table published, except for sheriff, returns from Precinct No. 2, Crockett, which has a registration of 223, and where the estimated largest vote does not exceed 160, are omitted. All other precincts are included, the figures being furnished late yesterday evening by County Clerk Jasper H. Wells.

Night School Starts Sept. 5

With over 150 pupils enrolled in the night school classes at the Richmond high school, work will start in the following subjects on next Tuesday evening, September 5.

Women's gym classes, Monday evening in charge of Miss Laurin.

Naturalization, stenography, typing, on Monday, Tuesday and Thursday.

Shop mathematics, Monday and Wednesday.

English for foreigners, grammar school subjects, mechanical drawing, woodwork and pattern making, machine shop on Tuesday, Wednesday and Thursd.

VISIT MARTINEZ

Constable Arthur A. Alstrom and Secretary Gene Truax of the Elks' club were Martinez visitors yesterday.

RICHMOND RECORD HERALD

A Consolidation of the Record-Herald and Richmond News
Published every Morning except Mondays and days following Holidays, by the
RECORD-HERALD PRINTING AND PUBLISHING CO.
Telephone Richmond 70 1030 Macdonald Avenue

C. E. MILNES.....President and Manager
GROVER E. MILNES.....Business Manager

Entered at the Post Office at Richmond, Cal., as Second-Class Matter.

Official Paper, City of Richmond

Subscription Rates

1 year $6.00
6 months $3.00
1 month, by carrier....50c

Single Copies, Five Cents

NOT WHOLLY EUROPEAN

All things considered, it is interesting to note that South America and South American topics will take first place when the League of Nations meets at Geneva September 4 for its third assembly.

Among the questions centering around our Southern continent which will be discussed are proposals by Uruguay for an American League of Nations within the original league; the extension of the Washington naval accord to all other naval powers, which would include a number of South American powers, and the relation of the forthcoming Santiago (Chile) conference to the league and its plan for world disarmament. In fact, it is said the problems involving this particular part of the globe are so important and so pressing that it is probable that a South American will be chosen to preside at the assembly.

As the southern half of this continent knits itself more firmly with the League of Nations, it becomes more difficult for the United States to remain a free and unhampered agent. And with Canada also a member of the league and active in its proceedings, it becomes increasingly a question whether the organization can be disposed of summarily as a European body.

One thing is sure—whether the United States ever becomes a member of the League of Nations or not, her policies are going to be interwoven more and more with those which the great league fosters, and her separateness will be proportionately more nominal than actual.

HIKE AND SEE

Hike and know your own countryside. A hiking club in one of the larger cities has devoted its tours this summer to the inspection of a proposed boulevard route which is to encircle the entire county. It is doubtful if any other body of citizens in the community has an equal knowledge of the project or its possibilities. Incidentally they are for it, to a member, and when the question of a bond issue comes up it will have an intelligent basis for their vote.

This particular club walks in all seasons and weathers. Having covered the proposed boulevard, it is now studying the map for new beauty spots to conquer. Not every pedestrian is so ambitious; but with the ideal hiking weather of the year at hand in the temperate zone, it is a foolish foot that knows no wandering and a foolish mind which gets all its knowledge of the home neighborhood and the local park and boulevard projects from the newspapers or the seat of a street car and automobile.

Too bad Germany doesn't owe those reparation debts to Russia or Austria, in comparison with whose currency German marks look like real money.

With a sigh of blessed relief, Congress finds that all it has to do about the big strikes before election is to look wise and appoint committees of inquiry.

"A party," remarks the Greenville Piedmont, "is not one of the things bolts hold together." Nor nuts, either.

WAGES AND IMMIGRATION

There is an impressive lesson in elementary economics in the 20 per cent raise given to laborers by the Steel Trust and the independents. The beneficiaries receive this substantial increase without striking for it, without asking for it, even without expecting it. And they get it for the simple and sufficient reason that economic law compels it.

Without it, the steel manufacturers realize they could not continue to get all the labor they need. The labor market is no longer over-supplied, and with the general resumption of business activity in the fall, and the filling of large orders now accumulating, there was imminent danger of a labor famine. So the steel industry takes time by the forelock, to hold its men and gain a tactical advantage in the labor market over other industries that may soon be clamoring for help.

It was not so in the old days of unrestricted immigration. Unskilled labor is no longer pouring into this country to do the hard work that native-born Americans do not like to do. It is necessary, therefore, while giving work to all, to pay all wages more nearly deserving the term "American" than has been customary in normal times. And American labor, observing that an immigration law can accomplish more than many strikes, will hardly forget the lesson.

GOOD JAZZ

"Good jazz," says a writer in the Atlantic Monthly, "is enjoyed by capital musicians, by men who are neither inordinately immoral nor extravagantly uncultured. It has fascinated European composers. Nor do American composers disdain to try their hand at it."

It may be news to many persons that there is such a thing as "good jazz". Back in the days when the sarabande first came into vogue, and later on when the waltz broke upon the world, each was regarded by conservatives in social and musical circles as shocking, exotic and disgusting. Today we find among the works of the great masters of music sarabandes and waltzes of exquisite grace and charm and musical perfection, which were the final fruits of the dances. Authorities believe that it is to be the same with jazz.

The blaring noise, disharmony, restlessness which are commonly regarded as typical of jazz are said to be nothing of the sort. They are the emanations of the cheap dance hall. They are worse than the throbbing rhythms of the savage from which they are supposed to have been borrowed.

Good jazz, the musical jazz which is to last and to find its proper place in the music of the world, is something quite different. It has been defined as the "combination, in popular music, of melody, rhythm, harmony and counterpoint." Translated into less technical terms it is "rag-time, plus 'blues' plus orchestral polyphony." It is whimsicality in music, and depends for its chief distinction on the improvisations of skilled performers.

The sooner cheap and popular jazz dies out and this finer stuff of the musicians attains its perfect form, the happier a wearied public will be. Many crimes have been committed in the name of jazz. It is welcome news that there is something better to come.

The Editorial Spotlight

The Sense of Nearness—*The Daily Mail, London, Eng.*

The comforting sense of nearness with which the telephone unites a scattered family has a charming illustration in the ease and frequency with which a married daughter living at Ghent, thirty miles from Brussels, keeps in daily touch with her parents' home situated on the outskirts of London.

In happy exile with her husband, this young Englishwoman cannot forget her home. A wave of home-sickness comes over her. A letter, even a telegram, is by comparison with the telephone, distant and impersonal in these days. She flies to the telephone; any trivial excuse, something forgotten yesterday, will do. Eight minutes of magic in the long interval of 200 miles, and all her loving fears are at rest. She is "at home" again talking to her mother, as it were, in the same room.

Why is it that the spirit of the telephone has never been fully realized in this country? Why is it that so many people who are craving for nearness to people they love or are anxious about cut themselves off from the continuous intimacy of speech which a telephone offers to life? The country is not lonely if one can ring up a friend, a doctor, a shop. In these days loneliness, solitude, and silence need not exist. The telephone is everybody's friend.

He Forgot the Basis of Values—*The New York Times*

Evidently W. L. George does not devote all his attention to the study of women, which is his specialty. While he was over here he took the time to learn something about our telephone system, and now that he is home again he has been writing about it. He has collected an impressive array of facts and figures, and, like everybody else who has compared the American telephone service with that of Europe, he proclaims the superiority of the former. He fails, however, to see just where the superiority lies, and he goes wrong in his comparison of British and American prices paid by subscribers.

The differences he found, though in favor of our small subscribers and against our large ones, were but a few dollars a year. That is because Mr. George forgot that what the telephone subscriber buys is not the privilege of calling "central," but that of having communication with other people, and the greater the number of people to whom he can talk at his need or convenience, the more is his telephone worth to him.

He noted that in England there is one telephone for every forty-seven persons, while in the United States there is one for every eight. That in itself, with equal efficiency of service, would make the American telephone six times the more valuable, but it is common knowledge that the American service, though all of us growl about it more or less, is by far the best given anywhere in the world. That makes it the cheapest in the world, for both large and small subscribers, and refutes the few instances given by Mr. George of lower telephone rates in England than here.

HARDING'S SHOEMAKER HOLDING LINCOLN'S LAST OVER ORIGINAL OUTLINE OF HIS FOOT

George Sausser, who works for a New York firm, makes shoes for President Harding. His father, who worked for the same firm, made shoes for President Lincoln. Sausser is shown here holding President Lincoln's last over the original outline of his foot, both these articles being carefully preserved by the firm.

Boom in Building Sweeps the Entire Nation

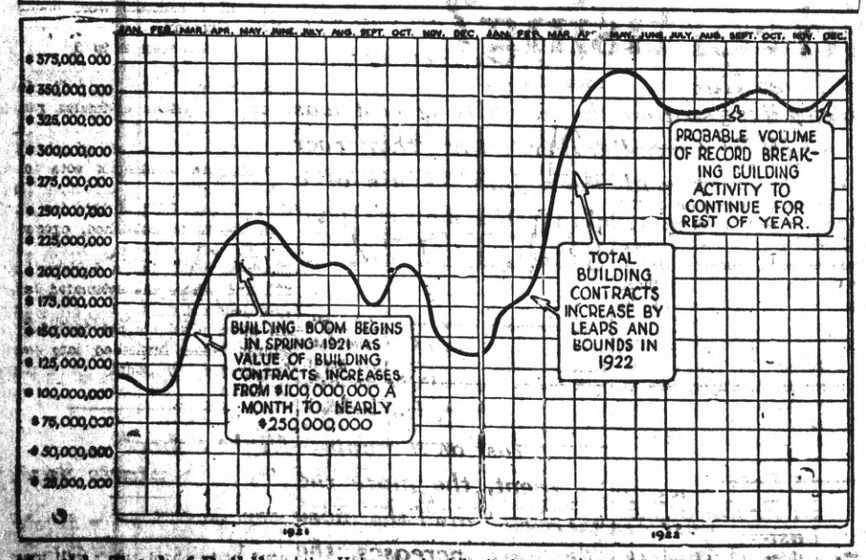

Monthly Total of Building Contracts Exceeds 1921 by $100,000,000.

AFTER nearly eight of the leanest building years the country has ever known, we are emerging into a period of construction that promises to be the greatest in our history. Figures compiled by statistical organizations of national reputation show that the city throughout the land is now for new residences and store buildings. Years must pass before we make up the shortage accumulated since 1914.

The chart shown above is based on the monthly totals of building contracts expressed in millions of dollars. Its figures are drawn from more than half the States in the Union, and while it does not present a total for the entire country, it makes possible a comparison between the building operations of 1921 and those of this year in areas that are wholly significant. It shows the building slump is over at last, and that 1922 will witness more building construction than has been known in many years.

It will be noted that in 1921, the first year showing any decided improvement in conditions, the highest monthly total was about $250,000,000. During 1922 we have already outstripped this record by nearly $100,000,000. In the months still remaining, the curve may touch even higher figures.

During the war there arose an appalling deficit in building. It was due in part to the fact that the cost of building construction rose much faster than rents. Building was not a profitable investment. It was also due to the fact that both men and materials were withdrawn from our economic life to serve war purposes.

Today the costs of construction have dropped to a point that bears an almost normal ratio to prevailing rent rates. Building again offers a good investment. Added to this consideration is an insistent demand for new houses and stores everywhere. If we are to make up the deficit that faces us, there will be unparalleled building activity for years to come. For the skilled workman in the building trades there is every assurance of a long term of continuous profitable employment.

Attorney for Plaintiff.
Publish Aug. 24-31, Sept. 7-14-21-28, Oct. 5-12-19-26.

SUMMONS

In the Superior Court of the County of Contra Costa, State of California.

Action brought in the Superior Court of the County of Contra Costa, State of California, and the Complaint filed in the office of the Clerk of said County of Contra Costa.

Burg Bros, Inc., Plaintiff, vs. J. Stump, also known as Jesse Stump, Defendant.

The People of the State of California send greeting to J. Stump, also known as Jesse Stump, Defendant.

You Are Hereby Directed to Appear and answer the Complaint in an action entitled as above brought against you in the Superior Court of the County of Contra Costa, State of California, within ten days after the service on you of this Summons—if served within this county; or within thirty days if served elsewhere.

And you are hereby notified that unless you appear and answer as above required, the said Plaintiff will take judgment against you for any money or damages demanded in the Complaint, as arising upon contract, or will apply to the Court for any other relief demanded in the Complaint.

Given under my hand and the seal of the Superior Court of the County of Contra Costa, State of California, this 9th day of June, A. D., 1921.

Publish August 16-23-30; Sept. 6-13-20-27; Oct. 4-11-18.

(SEAL) J. H. WELLS, Clerk.
By A. M. DE SOITO, Deputy Clerk.
Publish Aug. 24-31, Sept. 7-14-21-28, Oct. 5-12-19-26.

SUMMONS

In the Superior Court of Contra Costa County, State of California.

New Richmond Land Company, a corporation, Plaintiff, vs. Teresa V. Candis, John Doe, Richard Roe, Jane Doe and Mary Roe, Defendants.

Action brought in the Superior Court of the County of Contra Costa, State of California, and the Complaint filed in the office of the Clerk of said County of Contra Costa.

The People of the State of California send Greeting to Teresa V. Candis, John Doe, Richard Roe, Jane Doe and Mary Roe, Defendants.

You Are Hereby Directed to Appear and answer the Complaint in an action entitled as above, brought against you in the Superior Court of the County of Contra Costa, State of California, within ten days after the service on you of this Summons—if served within this county; or within thirty days if served elsewhere.

And you are hereby notified that unless you appear and answer as above required the said Plaintiff will take judgment against you for any money or damages demanded in the Complaint, as arising upon contract or will apply to the Court for any other relief demanded in the Complaint.

Given under my hand and the seal of the Superior Court of the County of Contra Costa, State of California, this 7th day of August, A. D., 1922.

(SEAL) J. H. WELLS, Clerk.
By A. M. DESOITO, Deputy Clerk.
Publish Aug. 17-24-31; Sept. 7-14-21-28; Oct. 5-12-19.

ASK FOR
Kelelhut's Bread
Made with Milk and Honey

Subscribe for the Record-Herald.

Retailing Bread at Wholesale Prices
BIG SAVINGS ON BREAD AND PASTRY
We have discontinued our delivery system and hereafter will work on the cash and carry system. We have applied our saving to the benefit of the public. There is no bter bread made than Hoeffer's. Only the highest grade High Patent Flour is used. It is pure and wholesome.
1 lb. Loaf Reduced to 7c
1½ lb. Loaf Reduced to 10c
All 35c Layer Cakes at 30c
All 5c Goods, 6 for 25c
All Kinds of Pies, 2 for 35c
We carry the largest supply of pies to be found in Richmond
The Popular Bakery
A. HOEFFER, Prop.
417 MACDONALD AVE.

RADIO
BATTERIES — SETS — SUPPLIES
Richmond Radio Shop
F. T. DOEING
421 Macdonald Avenue Moved from 312 1-2 9th St.

LOS ANGELES, CALIFORNIA
HOTEL LEE
M. B. CLARK, PROPRIETOR
SIXTH AT FIGUEROA ST.
Phones 10743 Pico 1007
quiet, homelike, congenial, morally and physically clean, free from the spectacular; an hotel you can safely patronize and recommend: particularly attractive to women traveling alone.

DON'T LET YOUR CHILD
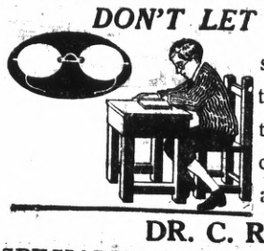
study without Glasses if they are necesary. Spectacles I supply will overcome poor sight, headache and nervousness. See
DR. C. R. BLAKE
SPECIALIST EYE, EAR, NOSE AND THROAT
704 Macdonald Avenue, Upstairs—Rooms 1, 2, 3, 4
DROPS NOT USED UNLESS DESIRED

High Grade, Clean, Fresh Meat
Telephone your order for any kind of meat, and we will give your order special care. Chickens a Specialty.
UNION MARKET
2114 Macdonald Avenue. Phone Richmond 98

SUMMONS

In the Superior Court of the County of Contra Costa, State of California.

Action brought in the Superior Court of the County of Contra Costa, State of California, and the Complaint filed in the office of the Clerk of said County of Contra Costa.

Burg Bros. (a corporation) Plaintiff, vs. Mrs. M. A. Deam, Defendant.

The People of the State of California Send Greeting to Mrs. M. A. Dean, Defendant.

You Are Hereby Directed to Appear and answer the Complaint in an action entitled as above brought against you in the Superior Court of the County of Contra Costa, State of California, within ten days after the service on you of this Summons—if served within this county; or within thirty days if served elsewhere.

And you are hereby notified that unless you appear and answer as above required, the said Plaintiff will take judgment against you for any money or damages demanded in the Complaint, as arising upon contract, or will apply to the Court for any other relief demanded in the Complaint.

Given under my hand and the seal of the Superior Court of the County of Contra Costa, State of California, this 29th day of April, A. D., 1921.

(SEAL) J. H. WELLS, Clerk.
By A. M. DE SOITO, Deputy Clerk.
W. T. KEARNEY,
Attorney for Plaintiff.
Publish Aug. 24-31, Sept. 7-14-21-28, Oct. 5-12-19-26.

SUMMONS

In the Superior Court of the County of Contra Costa, State of California.

Action brought in the Superior Court of the County of Contra Costa, State of California, and the Complaint filed in the office of the Clerk of said County of Contra Costa.

Burg Bros. (a corporation) plaintiff, vs. John Pechan, also known as J. Pechan, Defendant.

The People of the State of California Send Greeting to John Pechan, also known as J. Pechan, Defendant.

You Are Hereby Directed to Appear and answer the Complaint in an action entitled as above brought against you in the Superior Court of the County of Contra Costa, State of California, within ten days after the service on you of this Summons—if served within this county; or within thirty days if served elsewhere.

And you are hereby notified that unless you appear and answer as above required, the said Plaintiff will take judgment against you for any money or damages demanded in the Complaint, as arising upon contract, or will apply to the Court for any other relief demanded in the Complaint.

Given under my hand and the seal of the Superior Court of the County of Contra Costa, State of California, this 29th day of April, A. D., 1921.

(SEAL) J. H. WELLS, Clerk.
By A. M. DE SOITO, Deputy Clerk.
W. T. KEARNEY,
Attorney for Plaintiff.
Publish Aug. 24-31, Sept. 7-14-21-28, Oct. 5-12-19-26.

SUMMONS

In the Superior Court of the County of Contra Costa, State of California.

Burg Bros., Inc., Plaintiff, vs. Helen E. Rhine, Defendant.

Action brought in the Superior Court of the County of Contra Costa, State of California, and the Complaint filed in the office of the Clerk of said County of Contra Costa.

The People of the State of California send greeting to Helen E. Rhine, defendant.

You Are Hereby Directed to Appear and answer the Complaint in an action entitled as above brought against you in the Superior Court of the County of Contra Costa, State of California, within ten days after the service on you of this Summons—if served within this county; or within thirty days if served elsewhere.

And you are hereby notified that unless you appear and answer as above required, the said Plaintiff will take judgment against you for any money or damages demanded in the Complaint, as arising upon contract, or will apply to the Court for any other relief demanded in the Complaint.

Given under my hand and the seal of the Superior Court of the County of Contra Costa, State of California, this 7th day of June, A. D., 1921.

(SEAL) J. H. WELLS, Clerk.
By A. M. DE SOITO, Deputy Clerk.
W. T. KEARNEY,

AUCTION
Liquidation Sale
200
Choice Building Lots
23d and Market Sts.
Go to San Pablo Public School located on the tract at the end of the 23rd Street car line.
Only $50 Down—$10 per Month
Stop spending your money!
SAVE and BANK it in LAND!
Auction will start active development which means lots will double in value.
They will make your children INDEPENDENT
Sale on Property—
Saturday and Sunday
August 12th and 18th
at 1 o'clock each day
A. WILSON, Auctioneer.
LESTER & BROWN, Agents

BAND CONCERT THIS EVENING

The following program will be given by the Richmond Municipal Band this evening at the Nevin avenue band stand:

More Fraternity, March....Gilmore
Ponorama, Overture.... Barnhouse
Truly, Fox Trot..... Rose
Italian Nights, Waltz..... Tobani
In a Woodland Glade, Caprice ..
..... Holmes
Ragamuffin, March and Two Step..
..... Huff
The Burgomaster, selection from Gustav Luders' musical comedy..
..... Mackie
Arabian March ..... Coverly
While the Year Roll By, waltz.....
..... Austin
The Old Oaken Bucket .... Hayes
.. Star Spangled Banner

Sulphur Soothes Ugly, Itching Skin

The First Application Makes Skin Cool and Comfortable

If you are suffering from eczema or some other torturing, embarrassing skin trouble you may quickly be rid of it by using Mentho-Sulphur, declares a noted skin specialist.

This sulphur preparation, because of its germ destroying properties, seldom fails to quickly subdue itching, even of fiery eczema. The first application makes the skin cool and comfortable. Rash and blotches are healed right up. Mentho-Sulphur is applied like any pleasant cold cream and is perfectly harmless. You can obtain a small jar from any good druggist.

Home Again

Low Sui-Tsor, the founder of The Sing Herb Specialists, has just returned from an extensive tour of the Orient and will be pleased to renew old friendships and renew ones.

THE SING HERB SPECIALISTS

Established 1912

"Choice Herbs for Every Ill"

491 Tenth Street
(near Washington)
OAKLAND, CALIF.
Telephone Oakland 3259

Wong Lem
Chinese Herbalist

We have herbs good for any kind of ills. If after taking our herb tea you feel no relief we will refund your money.

Hours: 9 a. m. to 8 p. m.
Sunday: 9 a. m. to 12 m.

Tung Shue Tong Herb Co.
826-828 Harrison St., cor. 9th
OAKLAND, CAL.

EDITOR BEATS GOV. STEPHENS

(Continued from Page One)

port to Friend W. Richardson and made his fight their fight, carrying his simple, straightforward messages into home, shop, office, ranch and mine.

Masses Thunder Protest

The great masses, suffering and sweltering under the burdens that bowed them down, believed this man of simple manner who stood upon a platform of good deeds efficiently performed, and thundered their protest against the regime of extravagance which has flaunted its shameless proportions before them for the past four years

No wonder Friend W. Richardson feels happy that he, a humble newspaper man, who believes primarily in the simple, homely virtues of honesty of purpose and diligence in effort, should be chosen by the God-fearing masses of California to sit at Sacramento for the period 1923 to 1927.

Barthelmess Is Pleasing Star At T. & D. Theatre

The successful combination of star and director which has been responsible for two screen hits of the present season is again in evidence as "Sonny" is presented at the Richmond T. & D. theater today. This First National attraction marks the third starring venture for Richard Barthelmess and the third picture in which Henry King has directed him.

One of the notable points of the Barthelmess productions is the wide diversity of themes presented in his pictures. "Tol'able David" was a story of the Kentucky mountains and "The Seventh Day" a simple drama of fishing folk on the Maine coast. Their similarity with "Sonny" lies in the far spread appeal of human characterization and tender emotions. In "Sonny" the leading character is a roughneck proprietor of a poolroom who returns from the vissicitudes of war to find himself forced to accept another mans' mother as his own. For the evolution of such a plot the star and director have shifted their locale to the crowded city, adding a new atmosphere to those that have been perpetrated on the screen by the two preceding Barthelmess productions.

Barthelmess is shown in a dual role for the early part of the picture. He is supported by a cast of superlative merit that includes Margaret Seddon, Pauline Garon, Lucy Fox, Herbert Grimwood, Patterson Dial, Fred Nicholls, James Terbell, Margaret Elizabeth Faulconer and Virginia Magee.

EL SEGUNDO PEOPLE ARE HERE FOR BALL GAMES

Mrs. Frank West and Misses Juanita Hoag and Gladys Hadley are entertaining as house guests Miss Mary Madsen and grandmother, Mrs. Danna of El Segundo. Mr. and Mrs. Claude Madsen will motor up from El Segundo today to take in the baseball games between the Richmond and El Segundo teams. Leonard Bush of the pitching staff of the southern team will also be a visitor at the West home.

WOULD WILLIAM HAVE DONE BETTER AT COLLEGE??

Jack Hoxie In Virile Picture At The Macdonald

Cast of Characters

Jefferson Lee Mosby.....Jack Hoxie
Buck Connor .....Claude Payton
District Inspector.....E. Leniece
Danny Dugan .....J. Welch
Hanby ..... Bill White
Lopez ..... Steve Clements
Mollie Miller .....Evelyn Nelson

Jack Hoxie, the Ben Wilson-Arrow star, is again the hero of a splendid Western picture written and directed by Roy Clements and produced under the personal supervision of Mr. Ben Wilson, with a cast which includes Evelyn Nelson, James Welsh, James McDonald and Claude Payton.

Claud Payton goes through his part as being the arch villian of this picture with his usual artistic thoroughness. He and Jack Hoxie are constantly in conflict. Claud Payton is severely punished. He is mauled and shot at; dragged after a horse; dragged through water—he seems cast for the part of a punching bag for the redoubtable Jack. So we always get a good run for our money whenever we see a Jack Hoxie western. They are not kid glove dramas by any manner or means.

"Two Fisted Jefferson" will be shown at the Macdonald theater tonight and every admire of virile action and powerful stories should not miss seeing it.

Wrong Clothes Spoil Girls' Weekend

"Oh, hello, Elsa! What kind of a week end did you have with your friends down in the country? You have talked so much about visiting them I am glad you got to go at last.'

"Oh, they were so nice to me I should have had a wonderful time. They have invited me to come down again in two or three weeks or whenever I can."

"But you didn't say what kept you from having a perfect time."

"I—I don't know. I guess something is wrong with me. They had such lovely clothes and everything I felt sort of unimportant and embarrassed, I couldn't be natural. They must have thought me an awful frump.'

"Oh, no, never that. But it does take away one's self-confidence and lessen ones' respect for one's self to feel poorly dressed. Are you going to get something new before your next trip?"

"I should say I am. I wouldn't go again if I couldn't have a new dress. Goodness knows how I can afford it, though."

"If that's what's worrying you I can solve your difficulties. Go to 515 13th street and get a suit and a dress. Dame Fashion has again made her headquarters at this popular store. Remarkable values and you know Cherry's allow you six months to pay. You can make arrangements for a convenient payment down most easily."

Cherry's store for men is at 528 13th street.—Advertisement.

MRS. C. L. ABBOTT HOME FROM VISIT IN OHIO

Mrs. C. L. Abbott has returned from Tiffin, Ohio, where she spent the summer with relatives. She was delayed for a week in Chicago because of the strike conditions.

Rub Rheumatism or Sore, Aching Joints

St. Jacobs Oil stops any pain, and rheumatism is pain only.

Not one case in fifty requires internal treatment. Stop drugging! Rub Soothing, penetrating, St. Jacobs Oil" right into your sore, stiff, aching joints and muscles, and relief comes instantly. "St. Jacobs Oil" is a harmless rheumatism cure which never disappoints and cannot burn the skin.

Limber up! Quit complaining! Get a small trial bottle of old, honest "St. Jacobs Oil" at any drug store, and in just a moment you'll be free from rheumatic pain, soreness, stiffness and swelling. Don't suffer! Relief awaits you. "St. Jacobs Oil" has cred millions of rheumatism sufferers in the last half century, and is just as good for sciatica, neuralgia, lumbago, backache, sprains.

DEMPSEY AND BRENNAN AFTER SIGNING ARTICLES FOR THEIR LABOR DAY BATTLE

This photograph was made in Chicago the day World's Champion Jack Dempsey and Bill Brennan signed articles and posted forfeits for their bout at Michigan City. Left to right are Brennan, Dave Miller, well known as a fight referee, and Dempsey.

A. L. AUXILIARY WILL VISIT SICK TODAY.

A number of members of the American Legion Auxiliary will leave on the 10:48 Southern Pacific train this morning to pay a visit to the Marine hospital, San Francisco. All members are urged to make the trip.

GUSTAV VESA MEETS TODAY.

The Gustav Vesta Sewing Club will meet this afternoon at the home of Mrs. JJ. Erlandson, 231 Chanslor avenue.

STEGE P. T. A. WILL MEET SEPTEMBER 5

The Stege Parent-Teachers' Association will meet Tuesday, September 5, at 2 o'clock, at Stege school. All members and those interested in this work are urged to be present.

MRS. WRIGHT TO SPEAK

Mrs. Ruby Wright will deliver a lecture on Friday evening, September 1, in the Richmond clubhouse, Twelfth street and Nevin avenue, at 8 o'clock. Her subject will be "Is Marriage a Failure?"

Plans Placed For Junior Hi School

Plans for the new auditorium of the Roosevelt Junior High school have been placed in the Richmond Builders' Exchange by Architect James T. Narbett. Many Richmond contractors are expected to bid for the construction of the auditorium, which wil cost about $40,000 and will have a seating capacity of 1500.

O. R. C. AUXILIARY PICNIC AT EAST SHORE TODAY

Plans are being made to handle a big crowd at the picnic to be held by the Order of Railway Conductors Auxiliary today at East Shore park. The members of the Oakland auxiliary will be guests of honor, having recently entertained the Richmond auxiliary in Oakland.

Mark Wilson And Albany Girl Married

Miss Mary Lyndstrom of Albany became the bride of Mark T. Wilson of Richmond at a quiet ceremony performed on Tuesday evening at Napa. Upon their return from a short wedding trip, they wil make their home here at the Hiawatha apartments.

The bridegroom is the son of Mr. and Mrs. Ira Wilson, 661 Fifteenth street, and is bookkeeper for the Adkison and McRacken store. The bride is a dental nurse and has resided in Albany for same time.

MUSIC

Ruth L. Hoskinson, teacher of piano. Studio 533 8th street. Telephone 1496-J. 8-2-1md.

RICHMOND CONSERVATORY OF MUSIC

Telephone Richmond 1182-J
Saturday July 9th. Enlarged Lessons will be resumed on teaching staff. Specialty. Students trained for the profession
906 Macdonald avenue
Prin. Aurora Thompson, A. G. S.
Prin. Aurora Thompson, A. G. S. M.
as teachers or performers.
Diplomas awarded.

American Legion

State Convention, Sept. 5 to 8

and

N. S. G. W.

CELEBRATION September 9th

SAN JOSE

Sale dates: Sept. 1st to 9th, inclusive

One-Fare for Round-Trip

on

Southern Pacific Lines

Return limit, September 11th

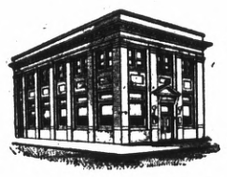

"I Paid That on the 24th"

Has a question arisen over the payment of a bill? Get out your check-book. Thumb the stubs. Ah! there it is! You paid it on the 24th of the last month. Your cancelled check will prove it.

If you are not now paying by check, we invite you to open an account witth this friendly bank.

First National Bank

Richmond Savings Bank

6th and Macdonald

Bank of Richmond

Eighth and Macdonald — Point Richmond

Is Money Ever "Spent" for Advertising?

A young and energetic executive took hold of a fine old retail business in New York.

"What this business needs," he told himself, "is a place in the mind of the public."

And deliberately he set out to sacrifice the greater volume of his profits and invest the sacrifice into the building of good-will.

He did. And to this old business, advertising was the breath of life.

For six months had not passed before the business had grown so that the advertising cost was a smaller percentage than ever it had been, and, becuse of a larger volume, the shop effected economies and gave far superior service.

That was five years ago. Today a certain percentage is spent, or supposed to be spent, for advertising. But as fast as the appropriation is spent, the more the business increases; and the more that the business increases, the smaller the percentage becomes.

Is money ever "spent" for advertising?

{Published by the Record-Herald in co-operation with The American Association of Advertising Agencies}

The CROSS-CUT

by Courtney Ryley Cooper

ILLUSTRATIONS by R.B. Van Nice

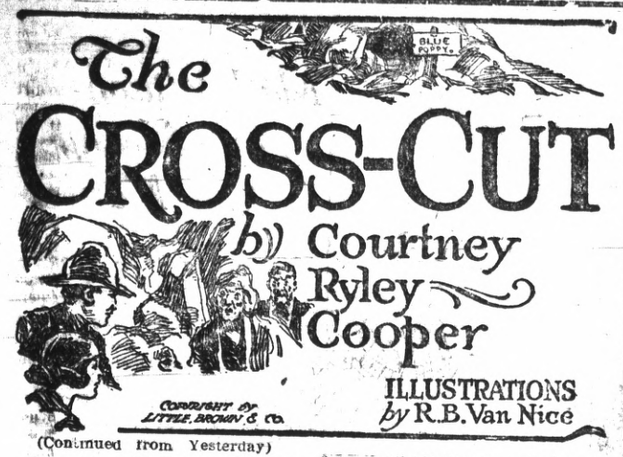

COPYRIGHT BY LITTLE, BROWN & CO.

(Continued from Yesterday)

Three, four and five followed, all counted seriously, carefully by Harry. Finally they turned back along the drift toward the stope, the acrid odor of dynamite smoke cutting at their nostrils as they approached the spot where the explosions had occurred. There Harry stood in silent contemplation for a long time, holding his carbide over the pile of ore that had been torn from the vein above.

"It ain't much," came at last. "Not more'n 'arf a ton. We won't get rich at that rate. And besides—" he looked upward—"we ain't even going to be getting that pretty soon. It's pinching out."

Fairchild followed his gaze, to see in the torn rock above him only a narrow streak now, fully an inch and a half narrower than the vein had been before the powder holes had been drilled. It could mean only one thing: that the bet had been played and lost, that the vein had been one of those freak affairs that start out with much promise, seem to give hope of eternal riches, and then gradually dwindle to nothing. Harry shook his head.

"It won't last."

"Not more than two or three more shots," Fairchild agreed.

"You can't tell about that. It may run that way all through the mountain—but what's a four-inch vein? You can go up 'ere in the Argonaut tunnel and find 'arf a dozen of them things that they don't even take the trouble to mine. That is, unless they run 'igh in silver—" he picked up a chunk of the ore from the muck pile where it had been deposited and studied it intently—"but I don't see any pure silver sticking out in this stuff."

"But it must be here somewhere. I don't know anything about mining—but don't veins sometimes pinch off and then show up later on?"

"Sure they do—sometimes. But it's a gamble."

"That's all we've had from the beginning, Harry."

"And it's about all we're going to 'ave any time unless something bobs up sudden like."

Then, by common consent, they laid away their working clothes and left the mine, to wander down the gulch and to the boarding house. After dinner they chatted a moment with Mother Howard, then went upstairs, each to his room. An hour later Harry knocked at Fairchild's door, and entered, the evening paper in his hand.

"'Ere's something more that's nice," he announced, pointing to an item on the front page. It was the announcement that a general grand jury was to be convened late in the summer and that one of its tasks would be to seek to unravel the mystery of the murder of Sissie Larsen!

Fairchild read it with morbidity. Trouble seemed to have become more than occasional, and further than that, it appeared to descend upon him at just the times when he could least resist it. He made no comment; there was little that he could say. Again he read the item and again, finally to turn the page and breathe sharply. Before him was a six-column advertisement, announcing the strike in the Silver Queen mine and also spreading the word that a two-million-dollar company would be formed, one million in stock to represent the mine itself, the other to be subscribed to exploit this new find as it should be exploited. Glowing words told of the possibilities of the Silver Queen. Offices had been opened; everything had been planned in advance and the advertisement written before the town was aware of the big discovery up Kentucky gulch. All of it Fairchild read with a feeling he could not down—a feeling that Fate, somehow, was dealing the cards from the bottom, and that trickery and treachery and a venomous nature were the necessary

He Finished the Last Line and Gasped.

ingredients, after all, to success. He finished the last line, looked at the list of officers, and gasped.

For there, following one another, were three names, two of which Fairchild had expected. But the other—

They were, president and general manager, R. B. (Squint) Rodaine; secretary-treasurer, Maurice Rodaine; and first vice president—Miss Anita Natalie Richmond!

After that, Fairchild heard little that Harry said as he rambled on about plans for the future. He sat and stared, until finally his partner said good-night and left the room.

That name could mean only one thing: that she had consented to become a partner with them, that they had won her over, after all. Now, even a different light came upon the meeting with Barnham in Denver and a different view to Fairchild. What if she had been playing their game all along? What if she had been merely a tool for them; what if she had sent Farrell at their direction, to learn everything he and Harry knew? Had not another lawyer played the friendship racket, in an effort to buy the Blue Poppy mine?

And here Fairchild smiled grimly. From the present prospects, it would seem that the gain would have been all on his side, for certainly there was little to show now toward a possibility of the Blue Poppy ever being worth anything near the figure which he had been offered for it. And yet, if that offer had not been made as some sort of stiletto jest, why had it been made at all? Was it because Rodaine knew that wealth did lie concealed there? Fairchild suddenly took hope. He clenched his hands and he spoke, to himself, to the darkness and to the spirits of discouragement that were all about him:

'If it's there, we'll find it—if we have to work our fingers to the bone, if we have to starve and die there—we'll find it!"

With that determination, he went to bed, to awake in the morning filled with a desire to reach the mine, to claw at its vitals with the sharp-edged drills, to swing the heavy sledge until his shoulders and back ached, to send the roaring charges of dynamite digging deeper and deeper into that thinning vein. And Harry was beside him every step of the way.

A day's work, the booming charges, and they returned to the stope to find that the vein had neither lessened nor grown greater. Another day—and one after that. The vein remained the same.

Squint Rodaine had established his office in a small, vacant store building on the main street, and Fairchild could see, as he went to and from his work, a constant stream of townspeople as they made that their goal—there to give their money into the keeping of the be-scarred man and to trust to the future for wealth. It galled Fairchild, it made his hate stronger than ever. As for the girl who was named as vice president—

He saw her, day after day, riding through town in the same automobile that he had helped re-tire on the Denver road. But now she did not look at him; now she pretended that she did not see him. She had gone over to the Rodaines, she was engaged to marry the chalky-faced, hook-nosed son and she was vice president of their two-million-dollar mining corporation. Fairchild did not even strive to find a meaning for it all; women are women, and men do well sometimes if they diagnose themselves.

The summer began to grow old, and Fairchild felt that he was aging with it. The bank deposits were thinning, and the vein was thinning with it. Slowly but surely, as they fought, the strip of pay ore in the rocks was pinching out. Soon would come the time when they could work it no longer. And then—but Fairchild did not like to think about that.

September came, and with it the grand jury. But here for once was a slight ray of hope. The body of twelve good men and true wore themselves out with other matters and adjourned without even taking up the mystery of the Blue Poppy mine. But the joy of Fairchild and Harry was short-lived. In the long, legal phraseology of the jury's report was the recommendation that this important subject be the first for inquiry by the next grand inquisitorial body to be convened — and the threat still remained.

But before the two men were now realities which were worse even than threats, and Harry turned from his staging late one afternoon to voice the most important.

"We'll start single-jacking tomorrow," he announced with a little sigh. "In the 'anging wall. The vein's pinched down until we ain't even getting day laborer's wages out of it—and it's October now."

October! October—and winter on the way. October—and only a month until the time when Harry must face a jury on four separate charges, any one of which might send him to Canon City for the rest of his days. Fairchild's hopes lay inert. He was only working now because a great, strong, big-shouldered man had come from Cornwall to help him and was willing to fight it out to the end. October—and the announcement had said that a certain girl would be married in the late fall, a girl who never looked in his direction any more, who had allowed her name to become affiliated with that of the Rodaines, now nearing the task of completing their two million. October!

For a long moment, Fairchild said nothing, then as Harry came from the staging, he moved to the older man's side.

"I—I didn't quite catch the idea," came at last. Harry pointed with his sledge.

"I've been noticing the vein. It keeps turning to the left. It struck me that it might 'ave branched off from the main body and that there's a bigger vein over there some'eres. We'll just 'ave to make a try for it. It's our only chance."

"And if we fail to find it there?"

"If it isn't there—we're whipped!"

It was the first time that Harry had said the word seriously. Fairchild pretended not to hear. Instead, he picked up a drill, looked at its point, then started toward the small forge which they had erected just at the foot of the little raise leading to the stope. There Harry joined him; together they heated the long pieces of steel and pounded their biting faces to the sharpness necessary to drilling in the hard rock of the hanging wall, tempering them in the bucket of water near by, working silently, slowly—hampered by the weight of defeat. They were being whipped; they felt it in every atom of their beings. But they had not given up their fight. Two blows were left in the struggle, and two blows they meant to strike before the end came. The next morning they started at their new task, each drilling holes at points five feet apart in the hanging wall, to send them in as far as possible, then at the end of the day to blast them out, tearing away the rock and stopping their work at drilling that they might muck away the refuse. And day after day, each, without mentioning it to the other, was tortured by the thought of that offer of riches, that mysterious proffer of wealth for the Blue Poppy mine—tortured like men who are chained in the sight of gold and cannot reach it. For the offer carried always the hint that wealth was there, somewhere, that Squint Rodaine knew it, but that they could not find it. Either that—or flat failure. Either wealth that would yield Squint a hundredfold for his purpose, or a sneer that would answer their offer to sell. And each man gritted his teeth and said nothing. But they worked on.

October gave up its fight. The first day of November came, to find the chamber a wide, vacuous thing now, sheltering stone and refuse and two struggling men—nothing more. Fairchild ceased his labors and mopped his forehead, dripping from the heat engendered by frenzied labor. A long moment, then:

"Harry."

"Aye."

"I'm going after the other side. We've been playing a half-horsed game here."

"I've been thinking that, Boy."

"Then I'm going to tackle the foot wall. I was at the bank today."

"Yeh."

"My balance is just two hundred."

Harry clawed at his mustache. "We're nearing the end, Boy. Tackle the foot wall."

They said no more. Fairchild withdrew his drill from the "swimmer" or straightforward powder hole and turned far to the other side of the chamber, where the sloping foot wall showed for a few feet before it dived under the muck and refuse. Spot after spot he prospected, suddenly to stop and bend forward. At last came an exclamation, surprised, wondering:

"Harry!"

The Cornishman left his work and walked to Fairchild's side. The younger man pointed.

"Do you ever fill up drill holes with cement?" he asked.

"Not as I know of. Why?"

"There's one." Fairchild raised his gad and chipped away the softer surface of the rock, leaving a tubular protuberance of cement extending. Harry stared.

"Wha' the bloody 'ell?" he conjec-

"This Stuff's Changed Color."

tured. "D' you suppose—" Then, with a sudden resolution: "Drill there! Gad a'ole off to one side a bit and drill there. It seems to me Sissie Larsen put a 'ole or something—I can't remember. But drill. It can't do any 'arm."

The gad chipped away the rock. Soon the drill was biting into the surface of the foot wall. Quitting time came; the drill was in two feet, and in the morning, Fairchild went at his task again, pounding away at the long, six-foot drill with strokes that had behind them only muscles, not the intense driving power of hope. A foot he progressed into the foot wall and changed drills. Three inches more. Then—

"Harry!"

"What's 'appened?" The tone of Fairchild's voice had caused the Cornishman to lean from his staging and run to Fairchild's side. That person had cupped his hand and was holding it beneath the drill hole, while into it he was pulling the muck with the scraper and staring at it.

"This stuff's changed color!" he exclaimed. "It looks like—"

"Let me see!" The older man took a portion of the blackish, gritty mass and held it close to his carbide. "It looks like something—it looks like something!" His voice was high, excited. "I'll finish the 'ole and jam enough dynamite in there to tear the insides out of it. I'll give 'er 'ell. But in the meantime, you take that down to the assayer!"

CHAPTER XV

Fairchild did not hesitate. Scraping the watery conglomeration into a tobacco can, he threw on his coat and ran for the shaft. Then he pulled himself up, singing, and dived into the fresh-made drifts of a new storm as he started toward town; nor did he stop to investigate the fast-fading footprints of some one who evidently had passed the mine a short time before.

Into town and through it to the scrambling buildings of the Sampler, where the main products of the mines of Ohadi found their way before going to the smelter. There he swung wide the door and turned to the little room on the left, the sanctum of a white-haired, almost tottering old man who wandered about among his test tubes and "buttons" as he figured out the various weights and values of the ores as the samples were brought to him from the dirty, dusty, bin-filled rooms of the Sampler proper. A queer light came into the old fellow's eyes as he looked into those of Robert Fairchild.

"Don't get 'em too high!" he admonished. Fairchild stared.

"What?"

"Hopes. I've seen many a fellow come in just like you. I've been here thirty year. They call me Old Undertaker Chastine!"

Fairchild laughed.

"But I'm hoping—"

"Yep, Son." Undertaker Chastine looked over his glasses. "You're just like all the rest. You're hoping. Trot 'er out and let the old Undertaker have a look at 'er."

Sobered now, Fairchild reached for his tobacco can, which had been stuffed full of every scrap of slime that he and Arry had been able to drag from the powder hole. Evidently, his drill had been in the ore, whatever it was, for some time before he realized it; the can was heavy, exceedingly heavy, giving evidence of purity of something at least. But Undertaker Chastine shook his head.

"Can't tell," he announced. "Feels heavy, looks black and all that. But it might not be anything but straight lead with a sprinkling of silver. And then again—"

He began to tinker about with his pottery. He dragged out a scoop from somewhere and prepared various white powders. Then he turned to the furnace, with its high-chimneyed draft, and filled a container with the contents of the tobacco can.

"Let 'er roast, Son," he announced. "That's the only way. Let 'er roast—and while it's getting hot, well, you just cool your heels."

Long waiting—while the eccentric old assayer told doleful tales of other days, tales of other men who had rushed in, just like Fairchild, with their sample of ore, only to depart with the knowledge that they were no richer than before, days when the news of the demonetization of silver swooped down upon the little town like some black tornado, closing down the mines, shutting up the gambling halls and great saloons, nailing up the doors, even of the Sampler, for years to come.

He turned to the furnace and took out the pottery dish in which the sample had been smelting white-hot now. He cooled it and tinkered with his chemicals. He fussed with his scales, he adjusted his glasses, he coughed once or twice in an embarrassed manner; finally to turn to Fairchild.

"Young man," he queried, "it ain't any of my business, but where'd you get this ore?"

"Out of my mine, the Blue Poppy!"

"Sure you ain't been visiting?"

"What do you mean?" Fairchild was staring at him in wonderment.

Old Undertaker Chastine rubbed his hands on his big apron and continued to look over his glasses.

"What'll you take for the Blue Poppy mine, Son?"

"Why—it's not for sale."

"Sure it ain't going to be—soon?"

"Absolutely not." Then Fairchild caught the queer look in the man's eyes. "What do you mean by all these questions? Is that good ore—or isn't it?"

"Son, just one more question—and I hope you won't get mad at me. I'm a funny old fellow, and I do a lot of things that don't seem right at the beginning. But I've saved a few young bloods like you from trouble more than once. You ain't been high-grading?"

"You mean—"

"Just exactly what I said—wandering around somebody else's property and picking up a few samples, as it were, to mix in with your own product? Or planting them where they can be found easily by a prospective buyer?"

Fairchild's chin set, and his arms moved slowly. Then he laughed. "No—I'll give you my word I haven't been high-grading," he said. "My partner and I drilled a hole in the foot wall of the stope where we were working, hoping to find the rest of a vein that was pinching out on us. And we got this stuff. Is it any good?"

"Is it good?" Again Old Undertaker Chastine looked over his glasses. "That's just the trouble. It's too good—it's so good that it seems there's something funny about it. Son, that stuff assays within a gram, almost, of the ore they're taking out of the Silver Queen!"

"What's that?" Fairchild had leaped forward and grasped the other man by the shoulders, his eyes agleam, his whole being trembling with excitement. "You're not kidding me about it? You're sure—you're sure?"

"Boy, you've got a bonanza, if this holds out. It's almost identical. I never saw two samples of ore that were more alike. Let's see, the Blue Poppy's right up Kentucky gulch, not so very far away from the Silver Queen, isn't it? Then there must be a tremendous big vein concealed around there somewhere that splits, one half of it running through the mountain in one direction and the other cutting through on the opposite side. It looks like peaches and cream for you, Son. How thick is it?"

"I don't know. We just happened to put a drill in there and this is some of the scrapings."

"You haven't cut into it at all, then?"

"Not unless Harry, my partner, has put in a shot since I've been gone."

"Well, Son, now you can hurry back and begin cutting into a fortune. If that vein's only four inches wide, you've got plenty to keep you for the rest of your life. Run along."

And Fairchild "ran." Whistling and happy, he turned out of the office of the Sampler and into the street, his coat open, his big cap high on his head, regardless of the sweep of the cold wind and the fine snow that it carried on its icy breath. The waiting of months was over, and Fairchild at last was beginning to see his dreams come true.

So this was the reason that Rodaine had acknowledged the value of the mine that day in court! This was the reason for the mysterious offer of fifty thousand dollars and for the later one of nearly a quarter of a million! Rodaine had known; Rodaine had information, and Rodaine had been willing to pay to gain possession of what now appeared to be a bonanza. But Rodaine had failed. And Fairchild had won!

Won! But suddenly he realized that there was a blankness about it all. He had won money, it is true. But all the money in the world could not free him from the taint that had been left upon him by a coroner's investigation, from the hint that still remained in the recommendation of the grand jury that the murder of Sissie Larsen be looked into further. Nor could it remove the stigma of the four charges against Harry, which soon were to come to trial, and without a bit of evidence to combat them. Riches could do much—but they could not aid in that particular, and somewhat sobered by the knowledge, Fairchild turned from the main road and on up through the high-piled snow to the mouth of the Blue Poppy mine.

A faint acrid odor struck his nostrils as he started to descend the shaft, the "perfume" of exploded dynamite, and it sent anew into Fairchild's heart the excitement and intensity of the strike. Evidently Harry had shot the deep hole, and now, there in the chamber, was examining the result, which must, by this time, give some idea of the extent of the ore and the width of the vein. A moment more and he had reached the bottom, to leap from the carrier, light his carbide lamp which hung where he had left it on the timbers, and start forward.

The odor grew heavier. Fairchild held his light before him and looked far ahead, wondering why he could not see the gleam from Harry's lamp. He shouted. There was no answer, and he went on.

Fifty feet! Seventy-five feet! Then he stopped short with a gasp. Twisted and torn before him were the timbers of the tunnel, while muck and refuse lay everywhere. A cave-in—another cave-in—at almost the exact spot where the one had occurred years before, shutting off the chamber from communication with the shaft, tearing and rending the new timbers which had been placed there and imprisoning Harry behind them!

Fairchild shouted again and again, only gaining for his answer the ghost-like echoes of his own voice as they traveled to the shaft and were thrown back again. He tore off his coat and

(Continued Tomorrow)

Cream Clears A Stuffed-Up Head

Instantly Opens Every Air Passage —Clears Throat

If your nostrils are clogged and your head is stuffed because of nasty catarrh or a cold, apply a little pure, antiseptic cream into your nostrils. It penetrates through every air passage, soothing and healing swollen, inflamed membranes and you get instant relief.

Try this. Get a small bottle of Ely's Cream Balm at any drug store. Your clogged nostrils open right up; your head is clear; no more hawking or snuffing. Count fifty. All the stuffiness, dryness, struggling for breath is gone. You feel fine.—Adv.

HELPFUL WORDS

From a Richmond Citizen

Is your back lame and painful? Does it ache especially after exertion?

Is there a soreness in the kidney region?

These symptoms suggest weak kidneys.

If so there is danger in delay.

Weak kidneys get weaker fast.

Give your trouble prompt attention.

Doans' Kidney Pills are for weak kidneys.

Your neighbors use and recommend them. Ask your neighbors.

Read this Richmond testimony.

Mrs. Preston Rosier, 554 Twenty first st., Richmond, says: "I know the value of Doan's Kidney Pills. They are a household remedy with me. I have had dizzy headaches, backaches and pains across my kidneys. At these times I have felt miserable and had no energy. My kidneys acted irregularly. Doan's Kidney Pills have always relieved these attacks, strengthening my back and kidneys. I can't say too much for Doan's. I know they are just as represented."

Price 60c, at all dealers. Don't simply ask for a kidney remedy—get Doan's Kidney Pills—the same that Mrs. Rosier had. Foster-Millburn Co., Mfrs., Buffalo, N. Y.

Uric Acid in Meats Brings Rheumatism

Says a little Salts in water may save you from dread attack

Rheumatism is easier to avoid than to cure, states a well-known authority. We are advised to dress warmly; keep the feet dry; avoid exposure; eat less meat, but drink plenty of good water.

Rheumatism is a direct result of eating too much meat and other rich foods that produce uric acid which is absorbed into the blood. It is the function of the kidneys to filter this acid from the blood and cast it out in the urine; the pores of the skin are also a means of freeing the blood of this impurity. In damp and chilly cold weather the skin pores are closed, thus forcing the kidneys to do double work, they become weak and sluggish and fail to eliminate the uric acid which keeps accumulating and circulating through th esystem, eventually settling in the joints and muscles causing stiffness, soreness and pain called rheumatism.

At the first twinge of rheumatism get from any pharmacy about four ounces of Jad Salts; put a tablespoonful in a glass of water and drink before breakfast each morning for a week. This is said to eliminate uric acid by stimulating the kidneys to normal action, thus ridding the blood of these impurities.

Jad Salts is inexpensive, harmless and is made from the acid of grapes and lemon juice, combined with lithia and is used with excellent results by thousands of folks who are subject to rheumatism. Here you have a pleasant, effervescent lithia-water drink which helps overcome uric acid and is beneficial to your kidneys as well. is so attractive, use only this old-time recipe.

Adv.

DON'T COUGH

You can stop that distressing cough—stop it quickly and surely.

Foley's Honey and Tar

is the best known and most successful family cough medicine on the market. It loosens the phlegm and mucous; soothes the raw inflamed surfaces, eases the soreness and gives quick relief. Contains no opiates.

F. G. Pratt, Bedford, Ind., writes this: "La Grippe left me with a severe cough. I lost in weight and got so thin it looked as though I would never get well. I tried Foley's Honey and Tar and after taking two bottles, I am now well and back to my former weight."

Sage Tea Darkens Hair to Any Shade

Don't stay gray! Here's a simple recipe that anybody can apply with a hair brush

The use of Sage and Sulphur for restoring faded, gray hair to its natural color dates back to grandmother's time. She used it to keep her hair beautifully dark, glossy and attractive. Whenever her hair took that dull, faded or streaked appearance, this simple mixture was applied with wonderful effect.

But brewing at home is messy and out of date. Nowadays, by asking at any drug store for a bottle of "Wyeth's Sage and Sulphur Compound," you will get this famous old preparation, improved by the addition of other ingrdients, which can be depended upon to restore natural color and beauty to the hair.

A well-known downtown druggist says it darkens the hair so naturally and evenly that nobody can tell it has been applied. You simply dampen a sponge or soft brush with it and draw this through your hair, taking one strand at a time. By morning the gray hair disappears and after another application or two, it becomes beautifully dark and glossy.

GIRLS! LEMONS BLEACH FRECKLES AND WHITEN SKIN

Squeeze the juice of two lemons into a bottle containing three ounces of Orchard White, which any drug store will supply for a few cents, shake well, and you have a quarter pint of the best freckle and tan bleach, and complexion whitener.

Massage this sweetly fragrant lemon lotion into the face, neck, arms and hands each day and see how freckles and blemishes bleach out and how clear, soft and rosy-white the skin becomes.

Magneto Service that is absolutely dependable—the kind that takes the weak, almost dead magnetized magneto with pitted or burnt out contact points and makes it a powerful, smooth running, perfect device.

Auto truck lighting plant, tractor, stationary engine, single or double point magnetos—any style or make—are repaired RIGHT here

AUTO ELECTRIC SERVICE
Philadelphia
Diamond Grid Batteries
JOE PERASSO
Phone: Rich. 1456
1303 Macdonald Avenue

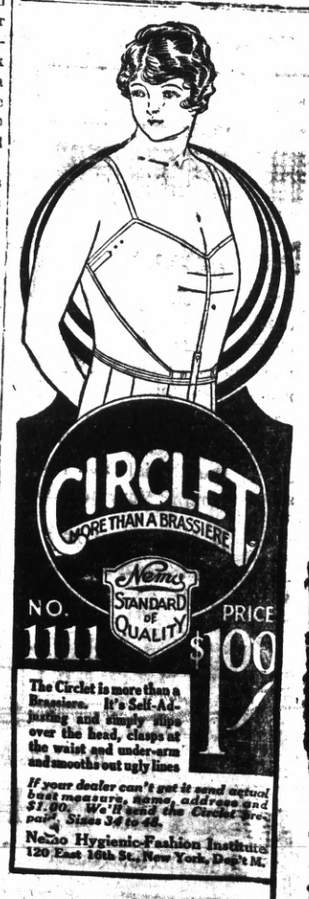

DO YOU KNOW WHY - - - A Baseball Hero Is So Popular?

Drawn for this paper By Fisher

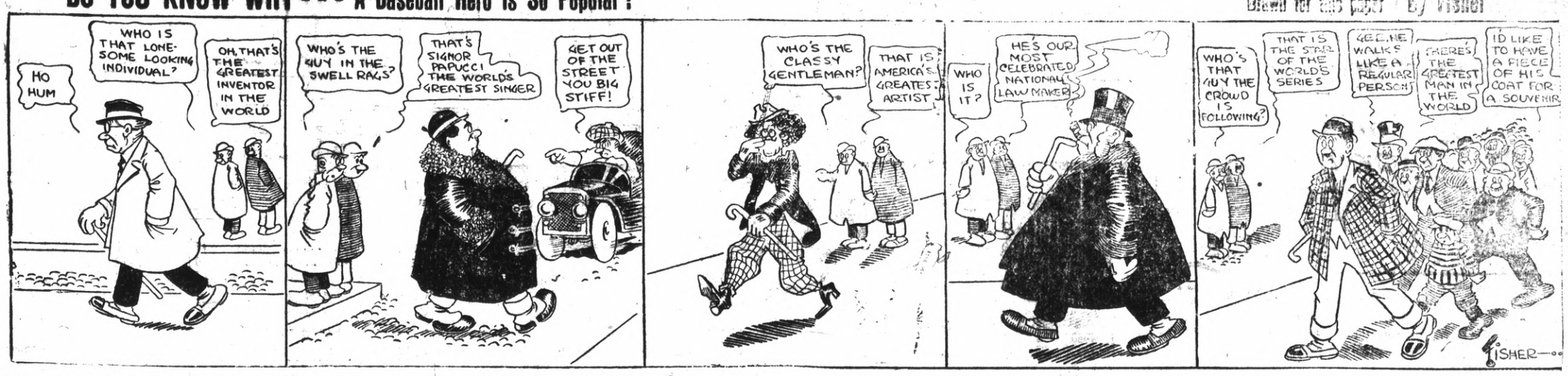

CLASSIFIED ADS.

Advertising Rates

Reading notices: 10 cents per line first insertion; 5 cents per line for subsequent insertions.

Political advertising per column-inch, 50 cents.

CLASSIFIED RATES

Minimum Charge, 25 cents

times	2 cents per word
times	3 cents per word
times	4 cents per word
times	5 cents per word
times	6 cents per word
times	9 cents per word

New Today

FOR SALE—One buffet, and ice box, vacuum cleaner, and dining chairs. Call at Pieper apartments, 516 Tenth street. 8-31-3t

Lost and Found

LOST—Between 2264 Garvin avenue and 8th and Macdonald, a pair of new carpenter's overalls. Return to Record-Herald office.

Wanted

WANTED—Young woman to wait table and wash dishes in small boarding house; references required. Address R. F. D. Box 249, Richmond. 8-25-6t

HELP WANTED MALE—Two good live men or women who are influential to talk to friends about securities. Ten good friends worth $100. Address P. O. Box 1141, Richmond, Calif. 10-7-tf

HELP WANTED

We can use some more women for work in fruit.

Nursery provided for children.

Cal. Packing Corp.
Berkeley
2424 Fourth St.

Subscribe for the Record-Herald.

No Charge!

There are a lot of things we do here at no charge, without regard to whether your battery is a Willard or not.

There are other things, such as repairs, recharging and so on, that we have to charge for, but even with them we throw in a good measure of service that we never ask you to pay for.

We're Battery Headquarters—and we give the same careful attention to all makes of batteries. Come in and get acquainted.

PIONEER BATTERY COMPANY
C. R. ALEXANDER, Prop.
1117 MACDONALD AVENUE
Representing the
Willard STORAGE BATTERY

MEN WANTED

FOR SERVICE IN THE PULLMAN COMPANY SHOPS AT RICHMOND, CALIFORNIA.

Car Builders (Carpenters).
Painters (Varnishers).
Varnish Rubbers and Polishers.
Car Repairers.
Sheet Metal Workers.
Blacksmiths.
Tinsmiths.
2 Stationary Firemen.
Upholsterers.
Mattress Makers.
Seamstresses.
Electricians.
Cabinet Workers
Pipe Fitters.
Helpers (All Classes).
One Acetylene Welder.

Whereas, during the latter part of June, 1922, The Pullman Company laid off its several employes at its shops at Richmond, California, pending the taking of an Annual Inventory of its properties at said place, in common with like action taken by said Company at its other Shops throughout the United States, and,

Whereas, said inventory having been completed and said Company now being in a position to resume work at said shops, it wishes to secure the services of men and women in the several trades required for its business at said place;

Notice is therefore given that men and women are wanted to fill said positions.

Applications for employment will be made to the Management of the Shops as stated above. 7-20-4t

Real Estate

FOR SALE

$4000—SOME TERMS
Two flat building, 3 and 4-room flats, garage under; 3-room modern house in rear, brings in $65.50 per month., shows big interest—first- class investment.

$1200—CASH, FULL PRICE
4-room modern cottage, partly furnished. This is a real bargain and priced to sell immediately.

$2650—HALF CASH
5- room modern bungalow, about 4 years old; beautiful high lot; must be seen to be appreciated.

$4950—TERMS
5-room strictly modern bungalow, with concrete basement, with 50-foot corner on Barrett, East of 23rd; an excellent location. Will consider taking light auto as part payment.

We have two fine building lots on 8th street, just off Barrett, as well as many other fine buys in vacant property.

CONN BROTHERS
253 Sixth St. Phone Rich 637

For Sale

An acre of ground, small house and well at an exceptional bargain: $100 as first payment and the balance at $20 a month including interest. Located just outside city limits of Richmond, convenient to car line. J. A. Waldy, Contra Costa Realty Company, 914 Macdonald Avenue, Phone Rich. 902. 3t

LOT on Third street for sale for $50.00 cash; Owner, 414 Locust street, San Francisco. 8-19-12t

FOR SALE—Grocery, fruit, cigar and tobacco store. Well located in Richmond. Rent reasonable. Price $1550. Well paying business. Am retiring—ACT QUICK. Phone 927, W. H. Sanford, 2221 Macdonald ave., Richmond. 7-14-tf

FOR SALE—Nothing down. Get a home, I will furnish lot 31 B 7 on 15th street, near Florida, and pay for material that you can order for cottage; you build it and just pay me $15 per month. E. F. Beck, 1115 Warfield avenue, Piedmont. 8-29-3t

FOR SALE CHEAP—Heifer, 1 year old. 111 Bissell Ave. 8-29-5t

For Rent

FOR RENT—Room, with or without board. Apply 255 Fifteenth street. June 27-tf

FOR RENT—Two new 4-room modern cottages. Hardwood floors, built-in fixtures; on 23d street between Barrett and Roosevelt. Rent $35.00 each. Phone owner, Berkeley 83. 8-30-3t

Miscellaneous

ROOF REPAIRING—Telephone Richmond 1510. 5-30-1mo

HAVE your suit cleaned and pressed at Black's, 10th and Macdonald avenue. Phone 733. We call and deliver. Prompt service and good work.

FRATERNAL CARDS

SONS OF ST. GEORGE—Gladstone Lodge, No. 531. Meets first and third Tuesdays at Moose Hall at 8 o'clock p. m. B. Banner, secy., R. F. D. Box 147, Richmond. Fred Powell, pres.

WOODMEN OF THE WORLD—Lo. Cabin Camp No. 637 meets every Monday in W. O. W. Hall, 707 Macdonald avenue. Counsul Commander, J. L. Williamson; Clerk, H. L. Springer, 101 Ohio Ave.

CAMP ADMIRAL DEWEY, No. 46—United Spanish War Veterans, meets 1st and 3rd Fridays of each month at City Hall. Visiting comrades cordially welcomed. C. H. Kinsey, commander, W. A. Vickery, adjutant, 144 16th St.

GOLDEN GATE COUNCIL No. 2 Jr. O. U. A. M.; meets Wednesday nights at the small hall in Pythian Castle. O. H. Benne, Recording Secretary, P. O. Box 1131, Richmond, Calif.

NATIVE SONS.—Richmond Parlor No. 217, N. S. G. W.—Meets every Thursday evening in Pulse hall, Sixth St. and Macdonald Ave. R. E. Coffey, Pres.; R.H.Cunningham Sec., 520 Ohio Street.

KNIGHTS OF PYTHIAS, Richmond Lodge No. 13, meets every Friday night at K. of P. Hall, Fifth St., near Macdonald. Visitors always welcome. E. S. Gregory, C. C.; F. G. Blackhart, K. of R. & S.

FRATERNAL BROTHERHOOD
Richmond Lodge No. 217 will meet hereafter in Musicians' Hall every Monday night.
MARGARET C. ROGERS, Secretary

We can furnish you the kind of printed sales letters and circulars on HAMMERMILL BOND that will get your message in the right way to the man who can buy your goods.

Use more printed sale manship. Ask us.

Typewriters Repaired
Office has been established at SHAFE'S GIFT SHOP at 721 Macdonald avenue, by E. L. BOUTEILLER
Prompt and efficient work. Call telephone Richmond 7, and leave your orders.

The C. O. D. CLEANERS AND DYERS of
Ladies' and Gents' Fine Garments Hats Cleaned and Blocked a Specialty. There is nothing in our line impossible.
Try us for good work and quick Service
Main office, 11 Park Place. Phone Richmond 683. We call and Deliver.

Subscribe for the Record-Herald.

BURG BROS. INC
23rd and Macdonald
Phone Richmond 730

Attractive Bungalow Furnished

A sacrifice. This 6-room, completely furnished bungalow. Two years old. A double garage and in one of Richmond's best residential sections. Owner leaving and must sell. $7,250.00. Terms.

ATTENTION!

A new modern cement house. Large garage and ideal location. Near car line. $6,250.00. $750 cash, balance like rent.

"A Burg Bros. Snap"

Very attractive bungalow. 5 rooms and breakfast nook. Garage. Hardwood floors. Lot 37½x100. Half block from carline. $4,000.00. $500 cash, balance $35 per month.

A Splendid Home

On Gaynor Avenue
Six rooms. Modern. Garage. Very attractive and within walking distance of schools and shopping district. This is a place that can be called a real home. $3,750.00. A good deposit and reasonable terms.

Down in Price, Up in Quality

This five-room bungalow. Situated on a large lot, in the residential section of the city. Only $3,150.00. $1150 cash and $25 per month.

Bargain in a Furnished Bungalow

An East Richmond bargain. 5 rooms, completely furnished. This beautiful home with a garage near to the car line, will be yours for $4,000.00. $2,000 cash and $25 per month.

A San Pablo Home

This wonderful bungalow home, with 5 rooms. The lot consists of nearly a quarter of an acree. Also convenient to the street cars, school, and not too far away from the factories. $1,800.00. $500 cash and $20 per month. Our office considers this an exceptional bargain.

Renters, Attention!

We have the following places for rent:

APARTMENTS
Cecil Brunner, 3 rooms, kitchen furnished. Wall bed. $35 per month. Location can not be beat.

FLATS
A large sunny upstairs flat. Five rooms at Eighteenth and Clinton. $30 per month.

HOUSES
A beatuiful 5-room house in Burg Bros. Tract. Stucco finish. Garage. Dandy laundry. Car line close at hand, $40 per month.

Two new 4-room bungalows. Be sure to see these. Hardwood floors and very attractive. Located on Twenty-third street. $35 per month.

A lovely 5-room cottage at San Pablo. Modern and near to transportation. $18 per month.

MRS. H. W. BRYANT
Agent
Phone Richmond 1576-W

Kuudson Auto Top Company
AUTOMOBILE TRIMMING
TOPS RECOVERED
SEAT COVERS
2523 Broadway
Oakland, Calif.
ESTIMATES CHEERFULLY GIVEN

HERMAN'S
CLEANING and DYEING
Tailoring, Repairing at Lowest prices. Suits Sponged and pressed 50c We call and deliver.
255 6th St. Phone Rich 1160-J

Notice to Voters

Every person entitled thereto must register during the year 1922, thirty (30 days before election, at which he or she may desire to vote.

Registration for Municipal election for towns of sixth class closes March 10th, 1922.

Registration for August primary election closes July 29, 1922.

Registration for general election closes October 7, 1922.

Make application for registration to the County Clerk or any of his deputies.

J. H. WELLS,
County Clerk, Contra Costa County California.
Dated, January 1, 1922.

The following are registration deputies:
W. J. Hearne, Rodeo.
John Hewitt, Giant.
George Valencia, San Pablo.
F. M. Silva, San Pablo.
Grace L. Kendall, San Pablo.
Alice M. Morris, El Cerrito.
John Sandvick, El Cerrito.
Mrs. Frances I. Nantz, El Cerrito.
A. C. Faris, City Hall, Richmond.
L. W. Brougham, City Hall, Richmond.
H. G. Stidham, 163 Washington avenue, Richmond.
Georgie Johnson, 208 Richmond avenue, Richmond.
M. J. Gordon, 321 Macdonald avenue, Richmond.
Virginia Griffins, 420 Macdonald avenue, Richmond.
E. P. Vaughan, 610 Macdonald avenue, Richmond.
Marie L. Ogborn 735 Bissell avenue, Richmond.
Pearl Anglum, 2301 Macdonald avenue, Richmond.
Minnie S. Dohrmann, 1028 Forty-fifth street, Richmond (Stege)
John A. Miller. 610 Thirty-third street, Richmond.
Annie L. Nesbit, 631 Bissell avenue, Richmond.
Hugh J. Donnelly, 326 First street, Richmond.
W. E. Falconer, 2928 Barrett avenue, Richmond.

My stomach, kidney and liver were in bad condition. The lower part of my body pained me awfully. I could hardly lie on either side and sleep. My bowels were hard to move and painful. I treated with other doctors and medicines, but did not seem to do me much good. After taking six weeks Kong Wah Herbs I feel like a new woman.
(Signed) MRS. R. ARMOUR,
849 37th St.

Kong Wah Herb Co.
Each individual case studied especially and herb tea prepared accordingly, so as to give the quickest relief and best results.
2781 Telegraph Ave., Cor. 28th.
Phone Oak. 4886. Consultation Free

MONEY ON AUTOS,
Furnishings and Furniture
Auto contracts refinanced, payments reduced, low rates.
2115 Broadway, Oakland

E. D. SOTO B. V. SOTO
Reliable Realty Exchange
Opposite U. S. Postoffice
Phone Rich. 259-J Richmond Cal.
600 Nevin Avenue

Seventh Street Garage and Machine Shop
822 Seventh St. ....
S. DIVERS, G. Orie
H. Perman, Props.
AUTO REPAIRING
Welding, Battery Recharging, Ignition Work, Towing Service
Full Line of Tires and Accessories
Open till 9 p. m.
Phone, Rich. 841

For Sale

EASY TERMS

—One five-room brand new house, garage, room for two cars. House modern in every way, electric lights, bath, sewerage.

—One four-room new plastered house. Small payment down. Balance like rent.

—These houses will have to be seen to be appreciated. Call up W. H. SANFORD immediately. Office 2221 Macdonald avenue, Telephone Rich. 927, and take a look at these houses. Stop paying rent.

Professional Cards

DR. J. B. SPALDING
Physician and Surgeon
DR. CLARA SPALDING
Women and Children
Telephone: Richmond 20
Office 803 Macdonald Ave. Berry Bldg.

W. W. FRASER, M. D.
Homeopathic Physician & Surgeon
Office 707 Macdonald, Pillow Bld.
Phone 439-W

CROVER E. HILNES
Notary Public
1030 Macdonald Ave.
Office Phone 70
Residence Phone 762

J. R. DODGERS
Attorney at Law
Martines - - California

Phones — Office 429; Res 852
BERT CURRY
UNDERTAKER and EMBALMER
Ambulance Service
332-336 11th St., Near Macdonald
RICHMOND, CALIF.

VIAVI—THE WAY TO HEALTH
Mae May I. Juffa, Manager
Phone Fruitvale 2297-J
Office: Room 10, Berry Bldg.
Hours: Wednesdays, 1:30 to 4 P. M.

Wilson & Kratzer
Mortuary Chapel
BISSELL AVENUE AT SEVENTH

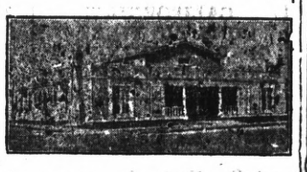

AN IDEAL FUNERAL HOME
Lady Attendant
Ambulance used exclusively for sick and injured.
TELEPHONE RICHMOND 1-1-8

WINDOW SHADES
Estimates Cheerfully Furnished
METROPOLITAN Window Shade Factory
—A SHADE THE BEST—
1723 Telegraph Ave., Oakland
Lakeside 6718

Cleaners and Dyers

"Let Mayer Do It." If you want your old suit made like new phone Rich. 452. Cleaning, men's repairing or pressing work called for and delivered. Mayers American Dyeing & Cleaning Works, 1116 Macdonald avenue. tf

PHONE FOR APPOINTMENT
Anglo-Danish Baths
FOR RHEUMATISM
Electric, Tub and Cabinet Baths
MASSAGE AND ELECTRICAL TREATMENTS
Phone Kearney 4287—68 Post St
San Francisco

NOTARY PUBLIC
I make and acknowledge all kinds of legal papers; deeds, mortgages, contracts, leases etc. Houses to rent, fire insurance.
H. G. STIDHAM
163 Washington Ave.
Office phone 868 Res. phone 820

THESE PAINTERS CARRY LIABILITY INSURANCE

KEB KNOTT
SHERWIN-WILLIAMS PAINTS
STAINS AND VARNISHES
All Grades of Wall Paper
Painting and Paper-Hanging
119 North Seventh street
All Work Guaranteed

Electric Wood Saw For Rent
$2.00 per day
Call H. M. Schrader, Phone 177

FIRST CLASS DRESSMAKING
MODERATE PRICES
ANITA GIANNASI
61 Park Place Point Richmond

Dr. Wong Him Herb Co.

Wholesale Importers
Why take drugs and poisons? Why not try our herbs? Thousands in this vicinity can testify to their marvelous cures.
1701 Webster St. Oakland, Cal
March 3, 1922.
Hearing of the wonderful cures Dr. Wong Him has made I thought I would give him a trial. After going around to different doctors, none seemed to know what ailed me. But Doctor Wong Him did. He has just cured me of a bad case of Diabetes and Kidney trouble.
MRS. L. A. FONTE,
56 North District,
San Mateo, Calif

Teeth as low as $7—Best Set $15. Best set, none better, no matter how much you pay, including your choice of base plate material (metal excepted). Guaranteed 10 years. $10.
MY EXTREMELY LOW PRICES

Teeth as low as	$7.00
Best Set of Teeth (either set)	$7.00
Gold Crowns (22 karat)	$5.00
Bridge work (22 karat)	$5.00
Porcelain Crowns	$4.00
Gold Fillings	$1.00 up
Gold Inlays	$1.00 up
Synthetic Porcelain Fillings	$1 up
Silver Fillings	50c up
Cement Fillings	50c up
Teeth extracted (painless)	$1.00

No charge for Painless Extractions and Cleaning when other work is contracted for.
Old gold is valuable. I pay cash or allow you full value for it on dental work—NOT A DENTAL PARLOR: A PRIVATE high-class up-to-date, SANITARY dental office with sterilized instruments and gentlemanly operators whom you will not be ashamed to recommend to your friends.
EXAMINATION FREE
DR. W. P. MEYER
1530 San Pablo Avenue, Oakland
Phone Lakeside 1825
Hours 8:30 to 6—Sunday 9 to 12

$10 ON EVERY $100
on a certain high grade preferred stock.
Write for bank references, financial statement, etc.
J. E. THOMPSON & CO., Inc.
126 Liberty St. New York

DON WOO HERB CO.

Expert Herbalist of long experience.
Many grateful patients in Bay Cities. Kidney and liver troubles, stomach and blood disorders his specialty. 139 12th st., near Madison. Ph. Oak. 4224. Consultation free.

Dollars Spent With Our Advertisers Buy Good Goods Right.

RICHMOND RECORD-HERALD
A RICHMOND PAPER FOR RICHMOND PEOPLE

Our Morning Ads. Point the Way to Save Money Today

RICHMOND RECORD-HERALD, RICHMOND, CALIFORNIA. THURSDAY, AUGUST 31, 1922.

Point Happenings

STRIKING SHOPMEN SPONSOR BENEFIT PICTURE SHOW AT POINT THEATER TONIGHT

Tickets are reported to be selling rapidly for the moving picture show and entertainment to be given for the benefit of the striking shopmen this evening at the Point theater. One of the features of the show will be a demonstration by Captain George Bray of the life saving suit in which he shot the rapids of Niagara Falls in 1897.

The main moving picture will be "Sparks of Flint," with Jack Hoxie playing the lead.

Tickets to the benefit may be obtained from members of the union or the auxiliaries.

BAPTIST LADIES' AID HAD AN INTERESTING MEETING WITH MRS. S. M. JANES

The Ladies 'Aid Society of the Point Baptist church held an interesting meeting yesterday afternoon at the home of Mrs. S. M. Janes, 402 Ocean avenue, with a large number of members in attendance. The afternoon was devoted to sewing on fancy work and on a quilt, and was pleasantly brought to a close with the serving of refreshments by the hostess.

The next meeting will be held on Wednesday afternoon, September 6, at the home of Mrs. R. Paasch, 124 Tunnel avenue.

WASHINGTON P. T. A. FOOD SALE SATURDAY SCHEDULE

A committee headed by Mrs. Frances Shawl is rapidly completing arangements for the food sale to be held by the Washington Parent-Teachers' Association on Saturday at 160 Washington avenue. The ladies plan to have a fine stock of delicacies on sale.

COULD NOT BOOK GAMES, SO DELTA CLUB DISBANDS

Because of its inability to schedule games with Oakland teams on the Point grounds, the Point Richmond Delta Club has disbanded for the year. The boys have been booking with Wooley's agency in Oakland, but as the Oakland clubs did not show up for three Sundays, the Delta Club decided to call it quits for the season.

MISS HELEN BARTHOLOMEW RETURNS FROM COLORADO

Miss Helen Bartholomew has returned from her summer vacation spent with relatives in Pueblo and Trinidad, Colorado.

BANKER RETURNS HOME FROM SUMMER OUTING

C. E. Allen, cashier of the Bank of Richmond, has returned from his vacation spent at Monrovia.

J. P. SMITH IS ILL AT HIS RESIDENCE

J. P. Smith has been ill for the past several days at his home, 33 Nevada avenue. His many friends hope for his quick recovery.

ELMER BEVAN GOES EAST.

Elmer Bevan, former Richmond resident, but now living in San Jose, will leave today for a trip to Colorado, Kansas and Wisconsin, in an endeavor to improve his health.

BEST QUALITY
COAL
HAY—GRAIN—WOOD
C. J. LAMBRECHT
Phone—1 0 5 8—Rich
2228 MACDONALD AVE.

TO SACRAMENTO
Announcing a through
Dining Car Service
TO SACRAMENTO
"The Meteor"
leaves at 4:40 p. m. daily
Key Route Ferry
SACRAMENTO SHORT LINE

California State Fair
Sacramento, September 2 to 10, incl. 1922
One great inspiring panorama of the California Wonderland
BIGGER AND BETTER THAN EVER

MORE THAN $100,000 IN PREMIUMS AND PURSES

CALIFORNIA'S ONE BIG WEEK OF ENLIGHTENMENT AND ENTERTAINMENT

Agriculture — Horticulture
The Greatest Livestock Show in All the West
Poultry — Mining
Vocational Education and the Three R's
Power-on-the-Farm — Manufacturing
The State's Unbounded Natural Resources Exploited

From every corner of the Golden State are gathered the finest and best examples of its products and resources so that our citizens and our guests may gain some idea of the potentialities which lie under a surface so far only scratched.

SEVEN NIGHTS OF BIG HORSE SHOW
Fast running and harness races daily. Full entertainment program.
Pacific Coast invitational field and track championship meet under the auspices of the A. A. U.
Excursion Rates on All Railroads
CHAS. W. PAINE, Secretary-Manager. H. A. JASTRO, President

Month-End Specials
THURSDAY
SPECIAL NO. 1
Canton
Georgette
Tricotine
Taffeta
Dresses $10
Values to $35. Sizes to 42.
SPECIAL NO. 2
$5.95 JERSEY JACKETS $1.95
All colors, including Black, Navy, Brown
HAVE THEM CHARGED
CHERRY'S
515 13TH ST. BETWEEN WASHINGTON AND CLAY, OAKLAND

GERMANY'S REPARATIONS PAYMENTS FORGOTTEN AT THE RACES

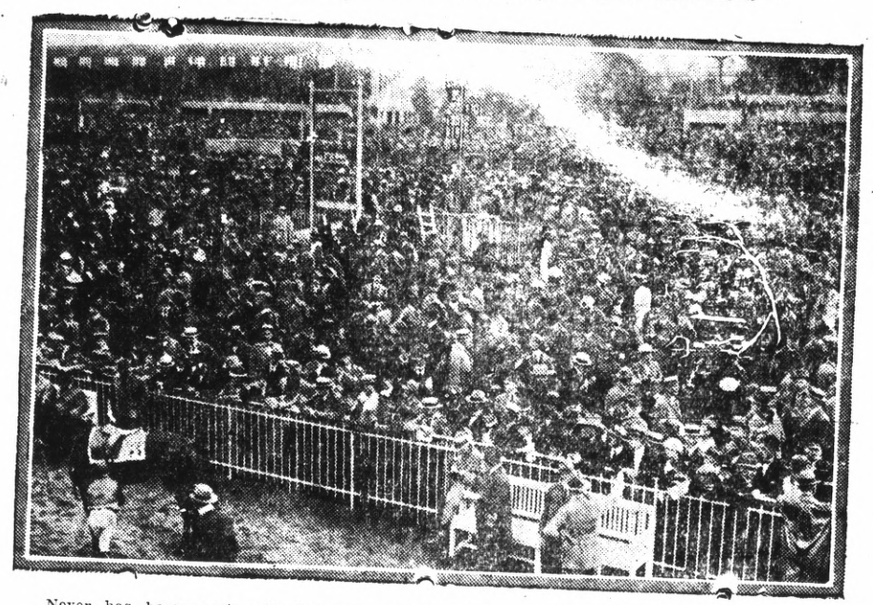

Never has horse racing in Germany enjoyed greater popularity than at present. This photograph shows a typical throng of race-goers at one of the Berlin tracks.

Richmond Rebekahs To Dance Tonight

Plans for the benefit dance to be given by Richmond Rebekah lodge this evening in Bank hall have been completed. Many tickets are being sold and a good time is promised to all who atend. The music will be furnished by Miss Vera Hogue's orchestra. There will be a general admission charge of fifty cents.

The committee in charge of the event is composed of Mesdames Mabel Chapman, Adeline Parks, Viola Stottelmyer, B. Anderson and Margaret Shea.

Program Tonight By Olive Homestead

Olive Homesead of Yeomen will meet this evening. Mr. Freeman, of Oakland, new district manager, and deputies, will give a program which will include musical numbers.

The entertainment will start at 8:30.

The public are invited.

RICHMOND BUILDERS TO ATTEND STATE MEETING

A large number of Richmond builders are planning to attend the convention of the State Builders' Exchange to be held at Capitola on September 2, 3 and 4. P. M. Sanford and E. M. Tilden have been elected delegates from the Cantra Costa Builders' Exchange to the convention.

INCUMBENT CONSTABLE LOSES AT MARTINEZ

B. B. Rogers was elected constable at Martinez at Tuesday's election over C. H. Palmer, incumbent.

Born—To the wife of Curtis Patterson, a boy, Francis Belbert, on August 24, at the family home. Dr. St. John Hely and Dr. C. L. Abbott were the attending physicians.

Born—To the wife of J. E. Norton, a daughter, on August 28, in Melrose. The father is the son of Mr. and Mrs. W. W. Norton of Richmond.

Salinas—Farmers form Chevalier barley pool; season's crop estimated at 180,000 sacks.

Berkeley—Ten-story 600 room hotel for college students to be built.

El Segundo Team Due Here Today For Big Series

The twenty-seven members of the El Segundo baseball team, accompanied by a large delegation of southern fans, are due to arrive here today for the big series with the Richmond refiners for the Standard Oil championship of California. The team and delegation will make their headquarters at the Hotel Whitecotton, Berkeley.

The El Segundo team won the series last year in the south by taking the first and third games. Flushed with last season's victory, the boys from the south are reported to be bringing lots of money that says they will duplicate the feat this year.

The Richmond team put in a stiff practice yesterday afternoon at the First street ball park and will work out again this afternoon. The local players look fit, and should cop the first two games and end the series by Sunday night.

The El Segundo team will practice on the First street grounds tomorrow and a large crowd is expected to be on hand to see how the southerners shape up.

ARTHUR A. ALSTROM WINS FOR CONSTABLE

Complete returns in the contest for constable of the city of Richmond between Arthur A. Alstrom, incumbent, and Frank A. Moitoza shows Alstrom received 2,843 votes to 821 for Moitoza.

MRS. T. N. CALFEE LEAVES ON TOUR OF NORTH

Mrs. T. N. Calfee and mother, Mrs. Elizabeth Jones, left on Tuesday evening for Boise, Idaho, where they will visit reuatives. They will be gone for six weeks and plan to stop at Portland and Salt Lake City.

WILL HUNT AND FISH

Police Inspector Oliver Wylie and Dan Davis, machinist, departed yesterday for a week's hunting and fishing trip in the American river country near Coloma.

H. J. HENNESSY WILL REST

H. J. Hennessy,, the active campaign manager of C. F. Donnelly, departed yesterday fir a week's vacation to be spent in the San Joaquin Valley with his family.

Red Pepper For Rheumatic Pain

Red Pepper Rub takes the "ouch" from sore, stiff, aching joints. It cannot hurt you, and it certainly stops that old rehumatism torture at once.

When you are suffering so you can hardly get around, just try Red Pepper Rub and you will have the quickest relief known. Nothing has such concentrated, penetrating heat as red peppers. Just as soon as you apply Red Pepper Rub you will feel the tingling heat. In three minutes it warms the sore spot through and through. Pain and soreness are gone.

Ask and good druggist for a jar of Rowles Red Pepper Rub. Be sure to get the genuine, with the name Rowles on each package.

Missouri Club Tea Next Week

Plans are rapidly progressing for the Missouri club tea to be held on next Wednesday, September 6, at the Richmond clubhouse. The entertainment committee is composed of Mrs. F. C. Stambach, chairman; assisted by Mesdames F. E. Schooler, A. J. Davidson and Clark Fulenwider. The refreshments committee consists of Mrs. Farout, chairman; assisted by Mesdames Hutt Brown, R. W. Downs, Woodworth, H. E.Widner and Will Long.

10 POUND BOY BORN TO CECIL BURKES

Mr. and Mrs. Cecil Burke, 624 Sixth street, are receiving the congratulations of their many friends over the arrival of a ten-pound son at 4:30 o'clock yesterday afternoon at the Cottage hospital. Dr. U. S. Abbott was the attending physician. The mother (nee Miss Edna Moe) and child are reported to be doing nicely.

MONTANA GIRL ENTERS RICHMOND U. H. SCHOOL

Mrs. W. C. Kiteley has returned from a visit with relatives in Victoria, B. C., Seattle and Everett, Wash. Mrs. Kiteley is entertaining as a guest her niece, Miss Gertrude Glynn of Whitefish, Mont., who is now attending the high school.

ATTENTION, MASONS

Members of McKinley lodge, No. 347,will assemble at the lodge room at 1:30 p. m. Thursday, August 31, for the purpose of conducting the funeral services over the remains of our late brother, Alfred Anderson.

E. A. MARTIN,
Worshipful Master.

8-30-2t

Around Our Town

GOOD BUILDING —Contract job or day work; W. G. Holmes, 652 Eighteenth st. 3-22-1mo.

Buy your ice cream at the De Luxe, 1100 Macdonald avenue, in bricks. It is more sanitary and convenient to serve and keeps longer.

If you want the news while it is fresh, take a live newspaper.

If any resident of Richmond knows of families in distress or need kindly report same to the Societies handling relief. Phone Richmond 1430 or Richmond 335. 3-25-tf

Phone 982—Poultry supplies and remedies. Agents Coulson Petaluma Poultry Foods—Hay, Grain, Wood and Coal. Sunset Feed Co., 1316 Macdonald Ave.

Why not entertain your wife and friends to a nice chicken dinner and dancing at the Coursing Park Club house; at San Pablo telephone Richmond 1105. 7-7-3t

A. C. Schweitzer, Chiropractor, painless adjustments. 715 Macdonald avenue. 11-14-tf

Photo Studio, 332 6th St. Kodak finishing, quality work. 4-15-1mo

Conlon Leads For Stege Constable

George Conlon was elected constable of the Stege township, having a lead of 149 votes over John O'Connell. The vote was follows:

George Conlon	137
John O'Connell	230

A. H. MacKinnon was returned victor over Fred Lutz for justice of the peace of the Stege township, the vote being as follows:

A. H. MacKinnon	418
Fred Lutz	93

Harbor Lodge Visited Crockett

Harbor lodge of Masons visited Carquinez lodge at Crockett last night and conferred the Master Masons degree on a number of candidates. In addition to the degree team, a large number of other members made the trip and reported having had a great time.

MRS. J. BURKE ENTERTAINS

Mrs. J. Burke will entertain the members of the Oakland Whist club this afternoon at 1:45 at her home, 236 Fourteenth street. A full attendance is desired.

BATTERIES
RECHARGED - $1.00
12th St.
Battery Service
317 12th STREET

SPECIAL S. P. CAR PROMISED FAIR VISITORS

H. A. Stiver, local agent of the Southern Pacific, announces that a special car for Richmond boosters attending the State Fair at Sacramento on Contra Costa day will be attached to train No. 18, which leaves Richmond at 8:27 a. m. next Wednesday. The train will leave Sacramento at 6:30 p. m., arriving in Richmond around 9 p. m.

The special car will carry a large delegation of Richmond boosters, as well as the Richmond Municipal band.

Ford
THE UNIVERSAL CAR
"Cozzenized" Fords DO perform better.
COZZENS-BALL, INC.
Authorized Ford Dealers
Phone Piedmont 416
4800 San Pablo Avenue

Another Lot of ROYAL SOCIETY APRONS to Embroider
49c AND 98c

Ladies' Dress 1262
Sizes 34-36-38-40-42-44-46-48-50
35 cents

The Fair
C. C. OLNEY
731 Macdonald Avenue — Phone Richmond 811

Amusements

T. & D. THEATRE RICHMOND
Today
Richard Barthelmess
in
"SONNY"
This is the One Great Picture of the Year
TOMORROW
DOROTHY DALTON
in
"The Woman Who Walked Alone"

Macdonald Theatre
Today
JACK HOXIE
—in—
"Two Fisted Jefferson"
Comedy:
Brownie, the Wonder Dog
—in—
"Some Class"
And a Scenic.
TOMORROW
"The Sheik's Wife"

Tilden Lumber Co.
Price—Quality—Service
E. M. TILDEN, President
Office and Mill—Ohio st., and Nevin Ave. Phone Richmond 81.
YARDS—Oakland, Berkeley, Richmond and Crockett.